# System X Konfiguration Internet Information Server

## hapec Arbeitsanweisung

## Titel

Voraussetzungen

- ---

| | Beschreibung | Bild / Arbeitsmittel |
|---|---|---|
| | Über Startmenü 'Internet in | |

| | Beschreibung | Bild / Arbeitsmittel |
|---|---|---|
| 1 | formationsdienste (IIS)-Manager' starten. | 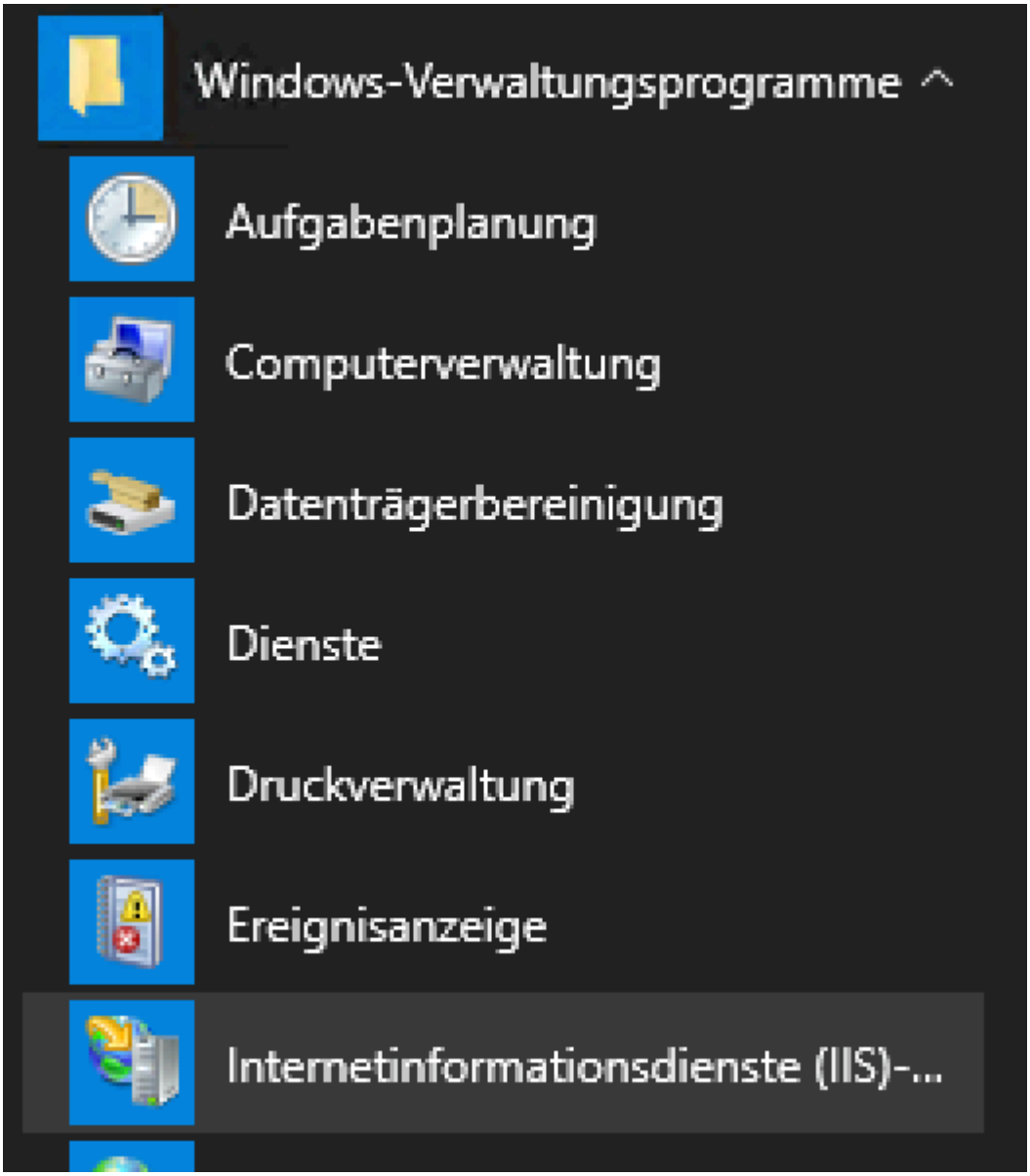 |
| | S | |

| | Beschreibung | Bild / Arbeitsmittel |
|---|---|---|
| 2 | erverNamezumMarkierenanklicken | 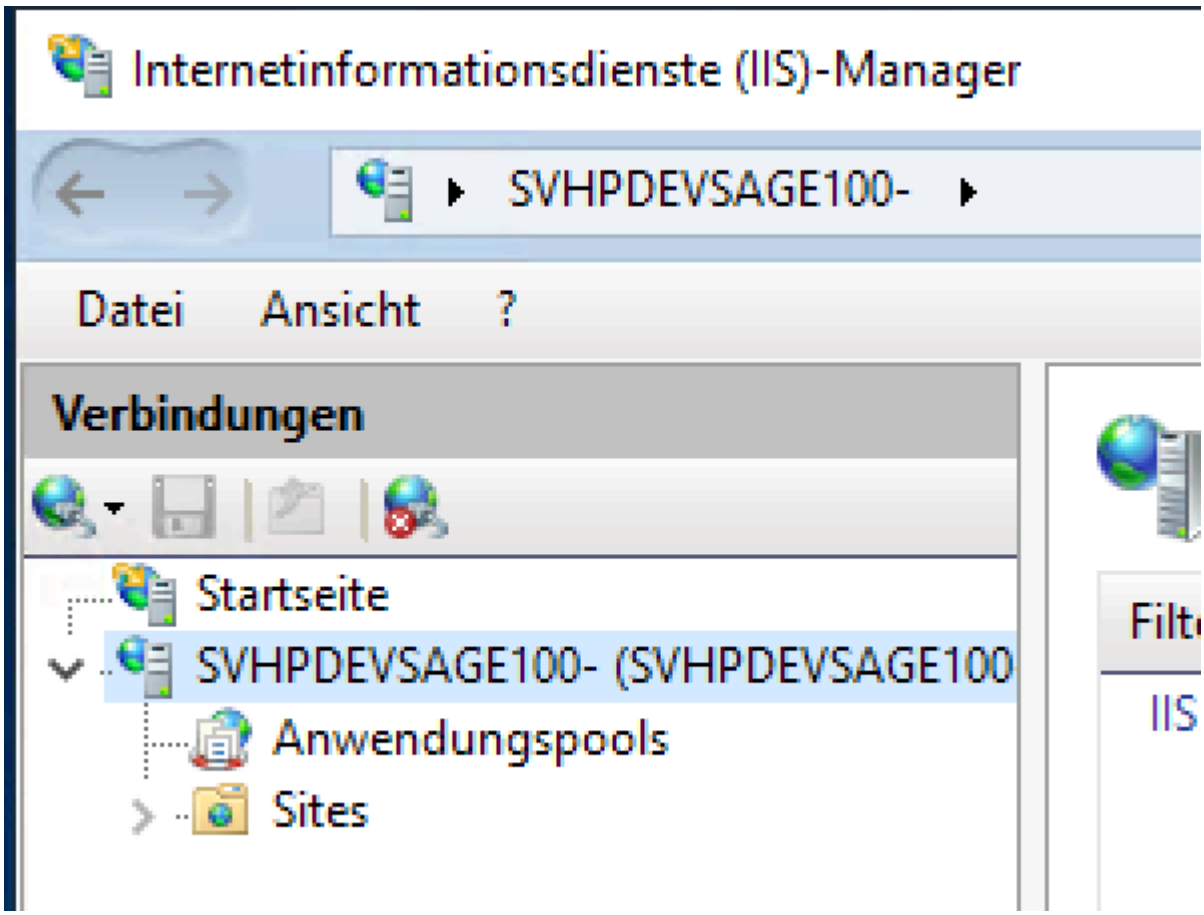 |
| | Umdie Installati | |

| | Beschreibung | Bild / Arbeitsmittel |
|---|---|---|
| | ondes'WebPlatformInstaller'imBrowserzuöffnen,unt | |

| | Beschreibung | Bild / Arbeitsmittel |
|---|---|---|
| 3 | er 'Aktionen' 'Neue Webplattformkomponenten abruf | 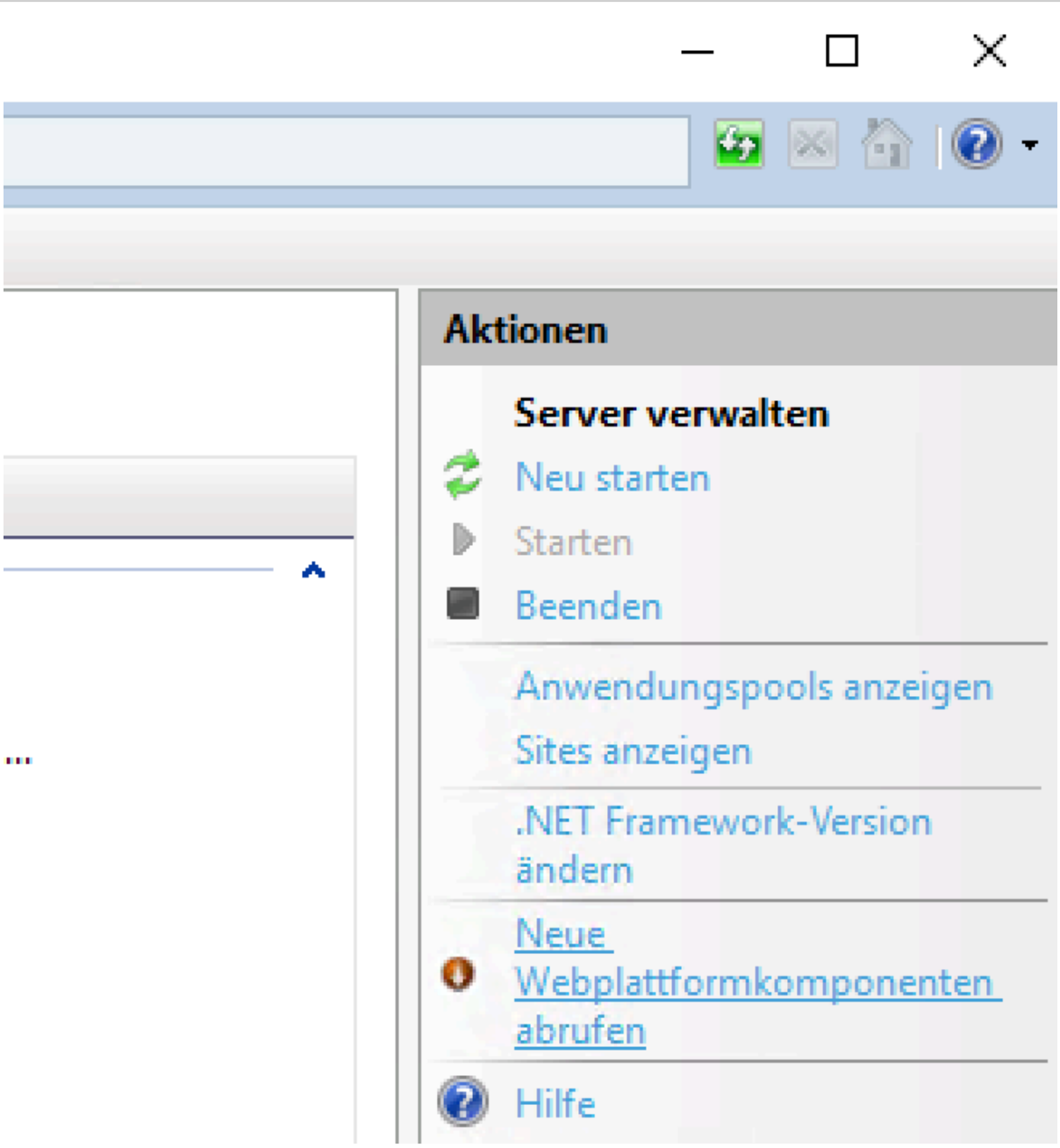 |

| | nreibung | Bild / Arbeitsmittel |
|---|---|---|
| | en'klicken | |
| 4 | ImBrowserINSTALLTHISEXTENSIO | Web Platform Installer<br>This is a Microsoft Supported Download<br>Install this extension<br>or view additional downloads |

| | Beschreibung | Bild / Arbeitsmittel |
|---|---|---|
| | Nklicken | |
| 5 | | 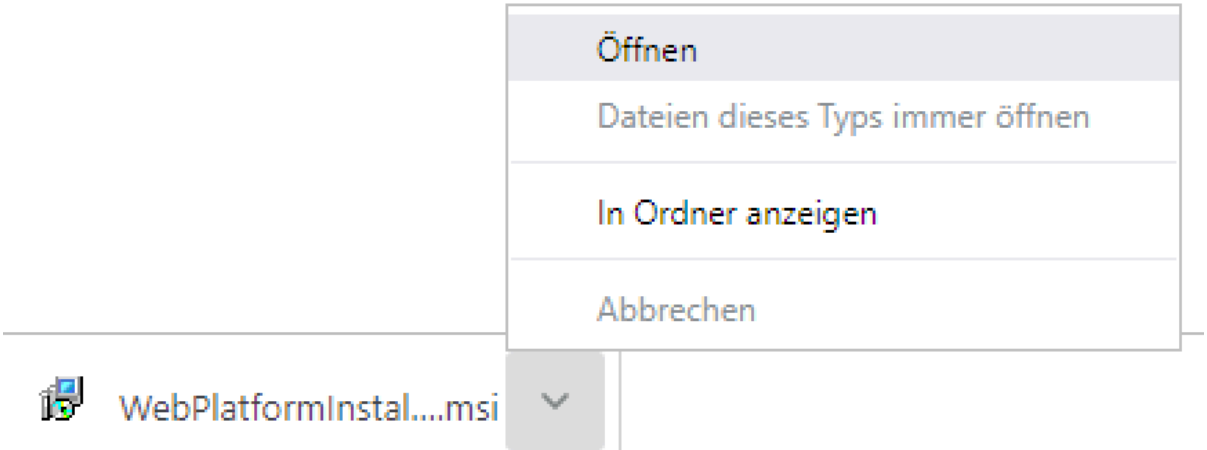 |
| | Lizenzbedingungen | |

| | Beschreibung | Bild / Arbeitsmittel |
|---|---|---|
| 6 | nakzeptieren und INSTALL klicken | 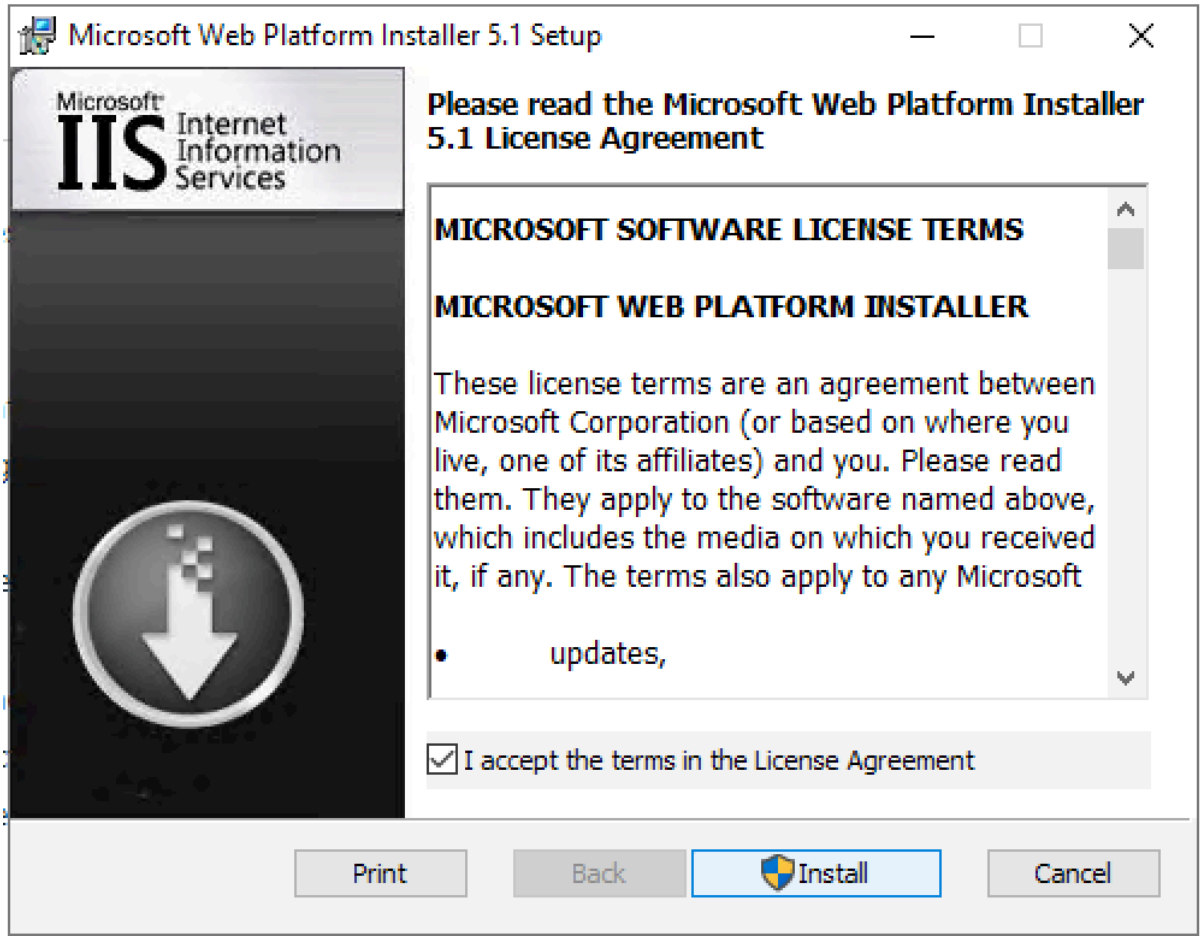 |
| | ggf. Benut | |

| | Beschreibung | Bild / Arbeitsmittel |
|---|---|---|
| 7 | zerkontenstenerung mit JA bestätigen | |
| | Zum Absc | |

| | Beschreibung | Bild / Arbeitsmittel |
|---|---|---|
| 8 | hlussder Installation FINISH klicken | 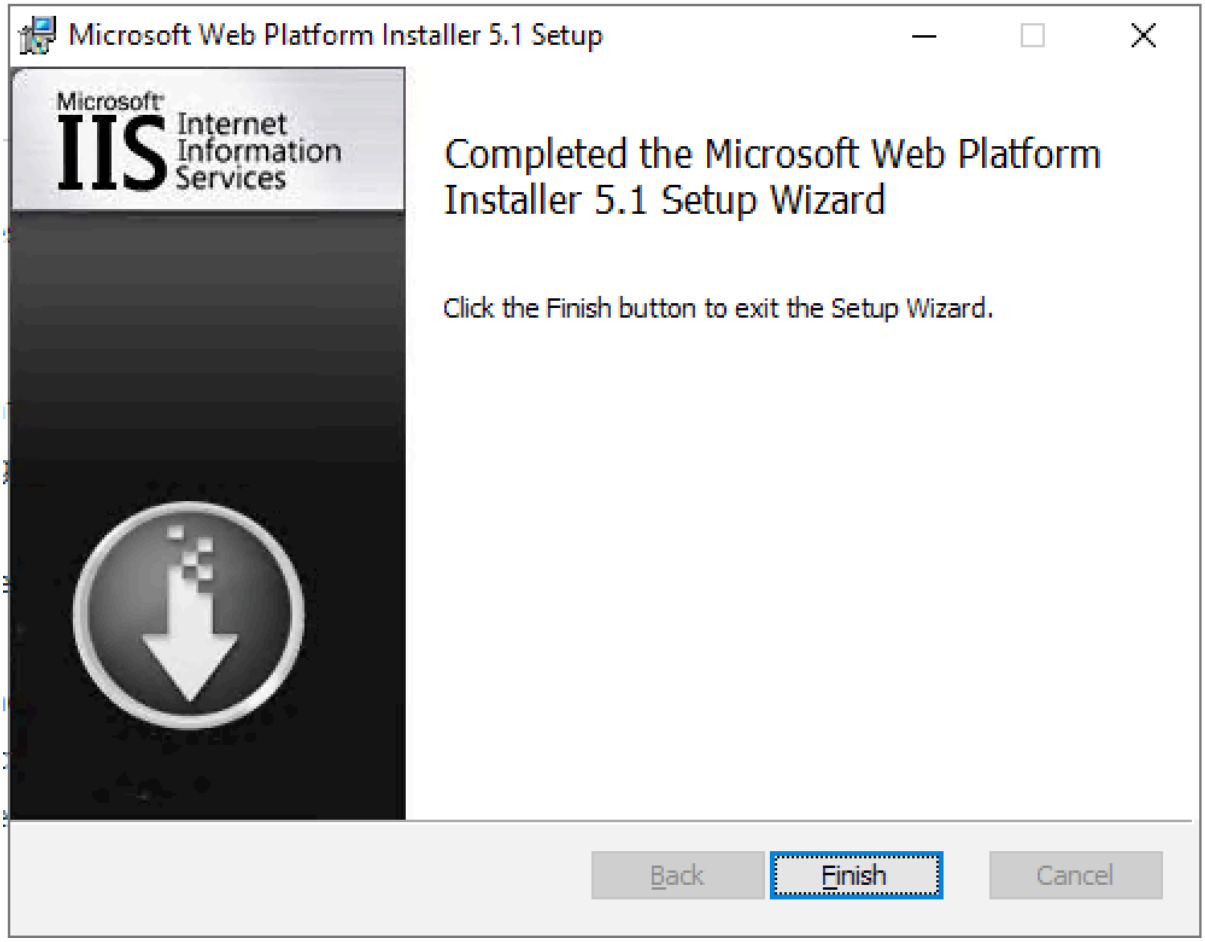 |
| | 'Internetinform | |

| | Beschreibung | Bild / Arbeitsmittel |
|---|---|---|
| 9 | ationsdienste (IIS)-Manager beenden | 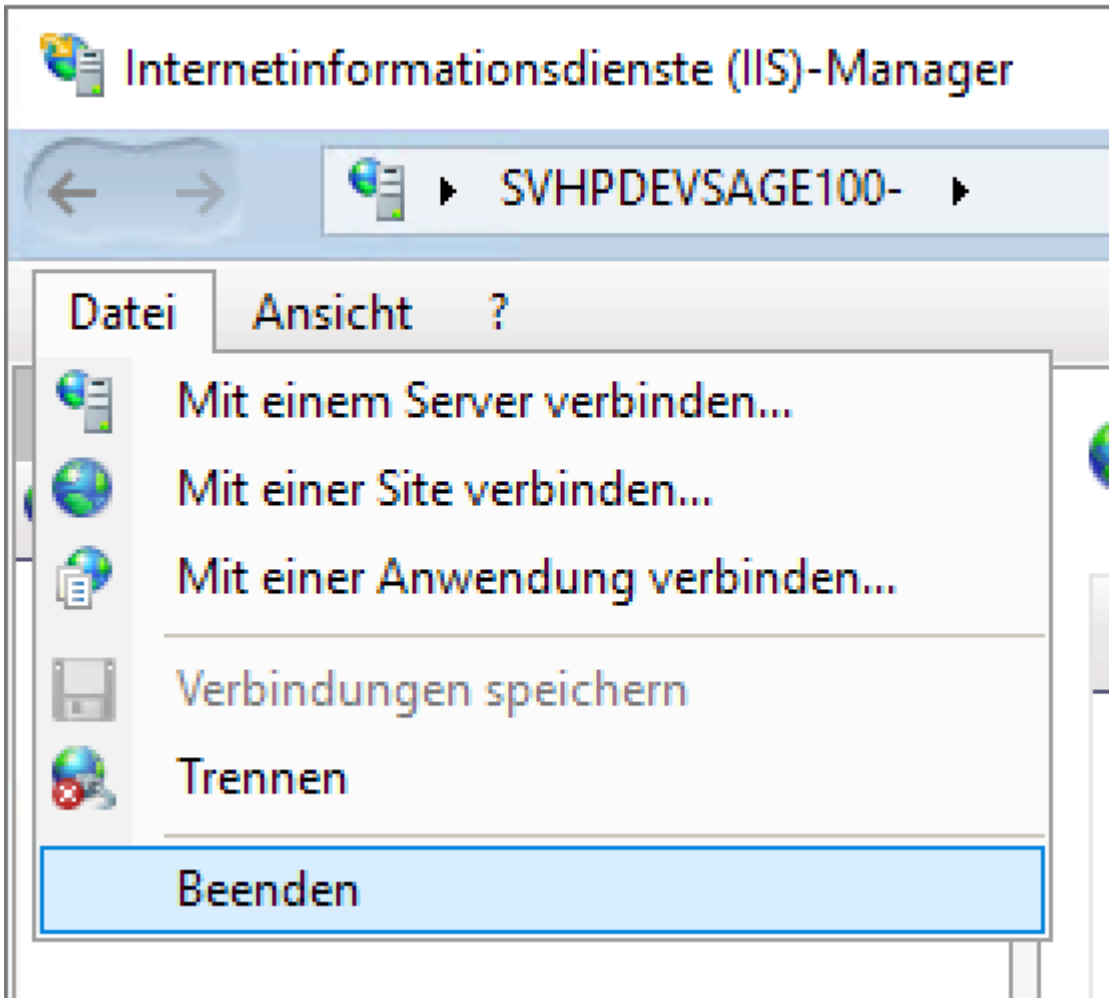 |
| | Über Starte | |

| | Beschreibung | Bild / Arbeitsmittel |
|---|---|---|
| 10 | nü'Internetinformationsdienste(IIS)-Manager' starten. | 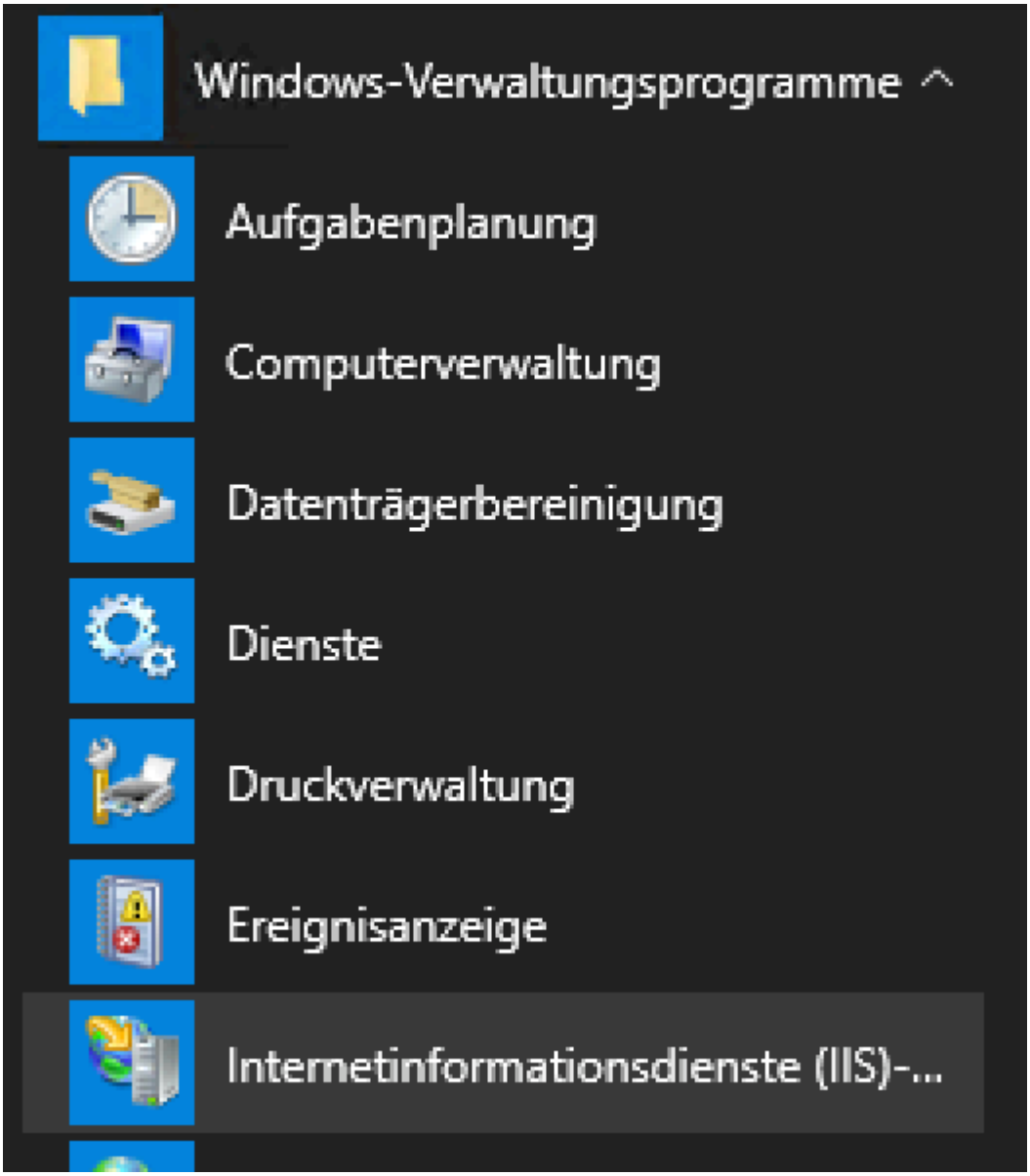 |

| | Beschreibung | Bild / Arbeitsmittel |
|---|---|---|
| 11 | 'Default Web Site' markieren | 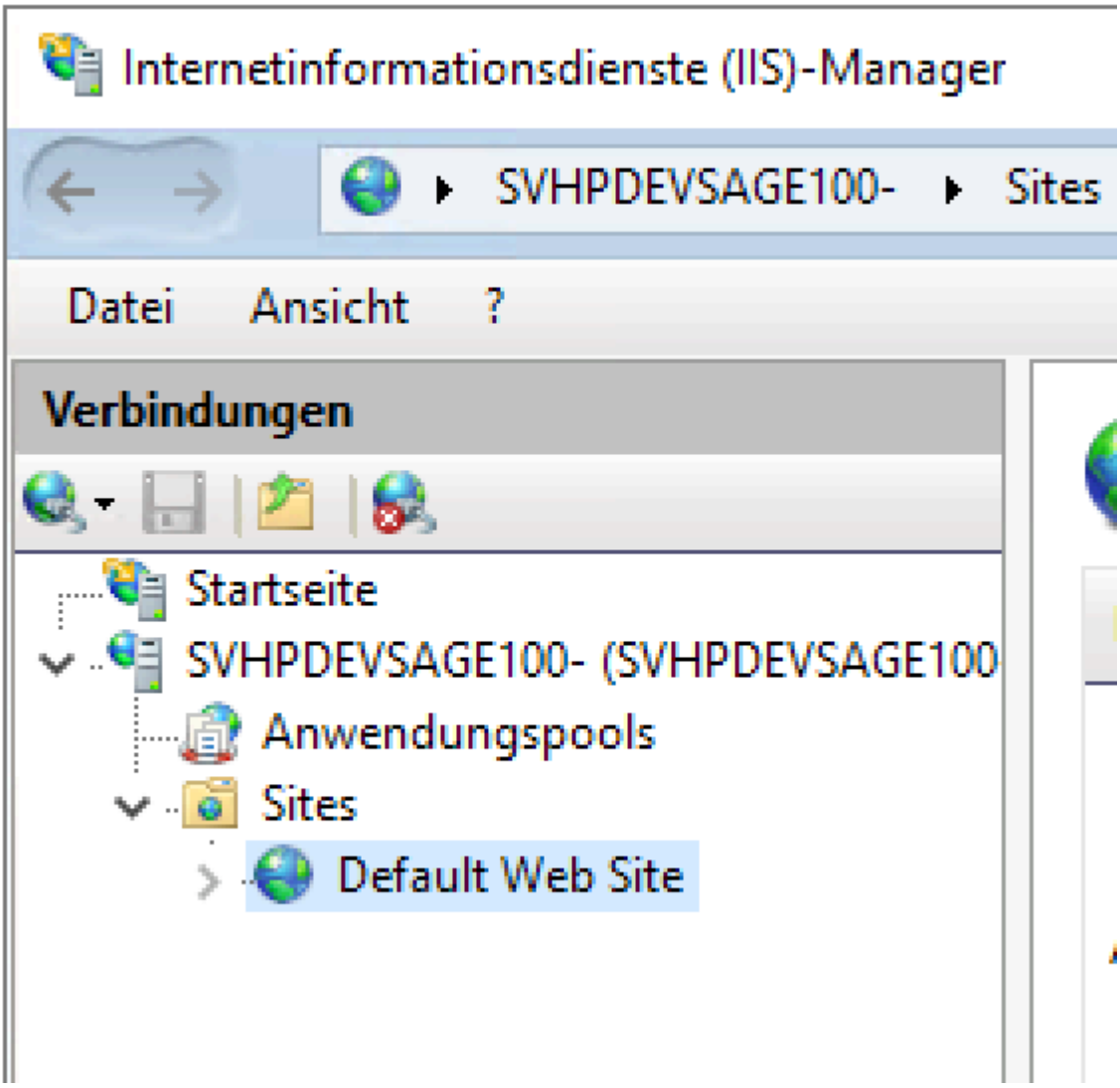 |
| | Unter 'Ver | |

| | Beschreibung | Bild / Arbeitsmittel |
|---|---|---|
| 12 | wählen 'Webplattform-Installer' klicken | 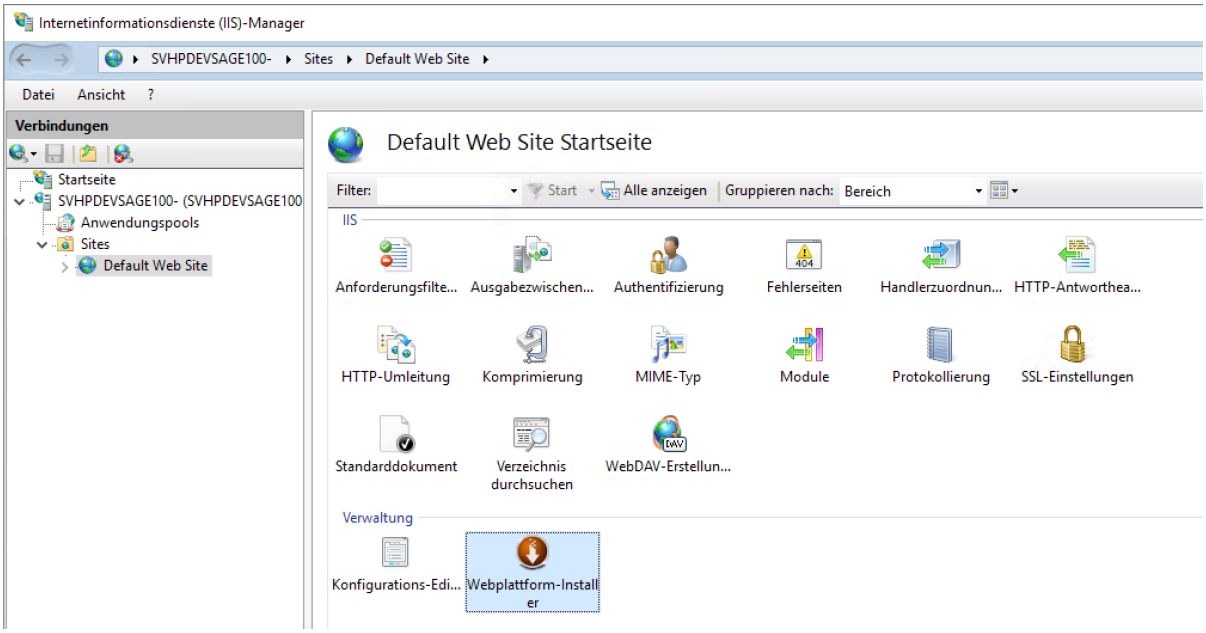 |
| | nach 'Applicat | |

| | Beschreibung | Bild / Arbeitsmittel |
|---|---|---|
| 13 | ionRequestRouting'suchen | 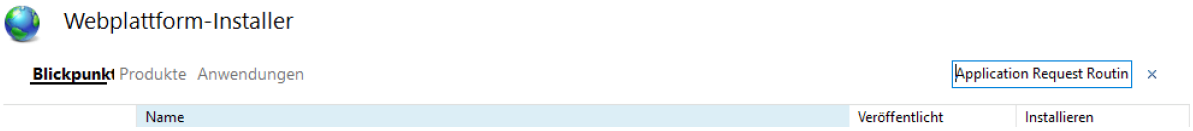 |
| 14 | | 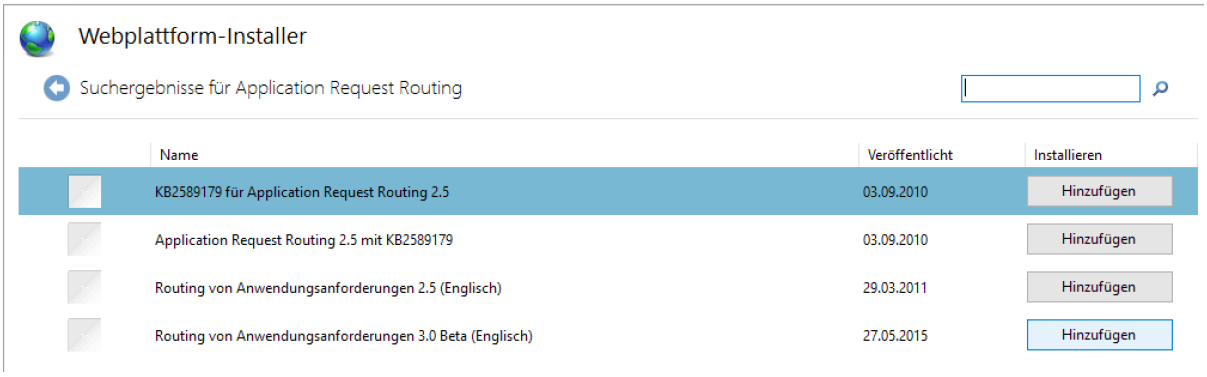 |

| | Beschreibung | Bild / Arbeitsmittel |
|---|---|---|
| 15 | | 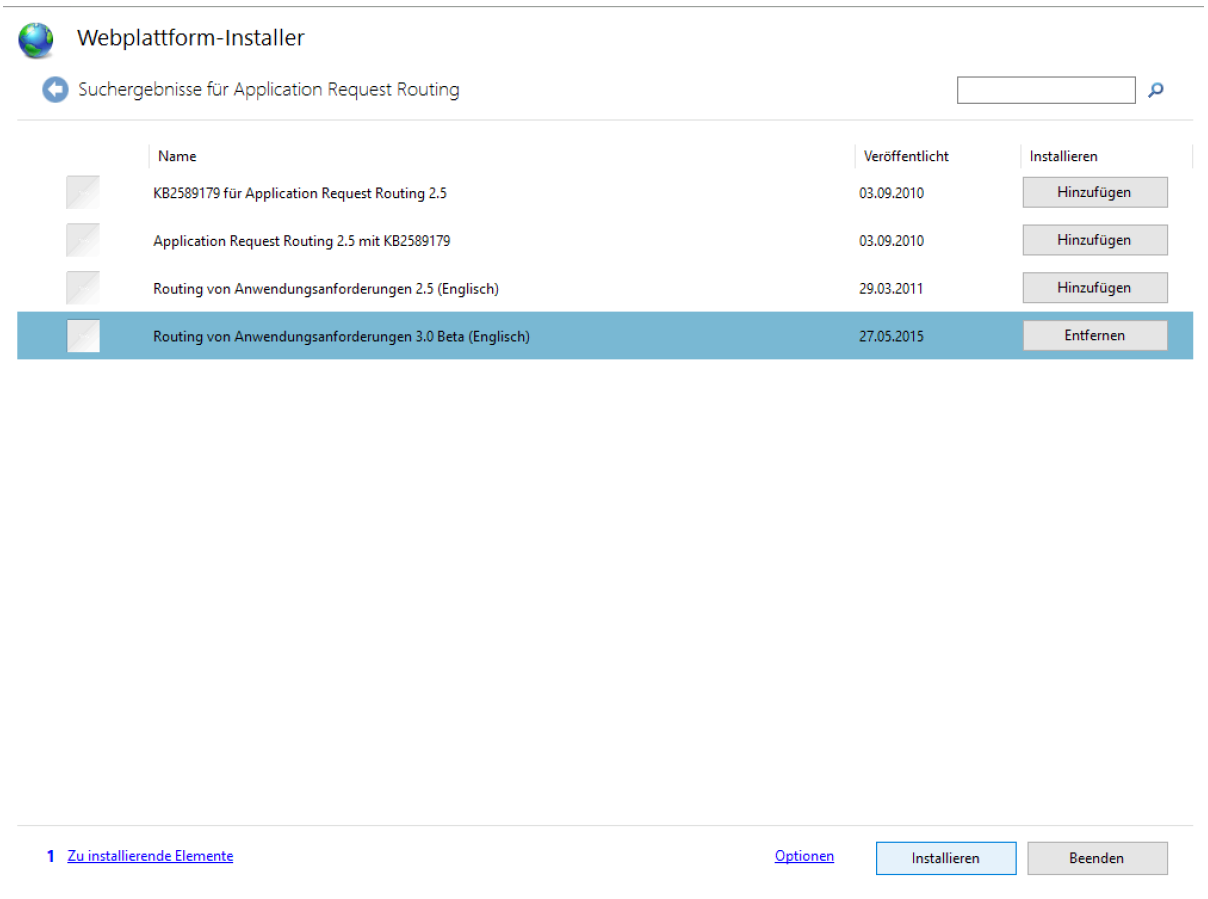 |

| | Beschreibung | Bild / Arbeitsmittel |
|---|---|---|
| 16 | | 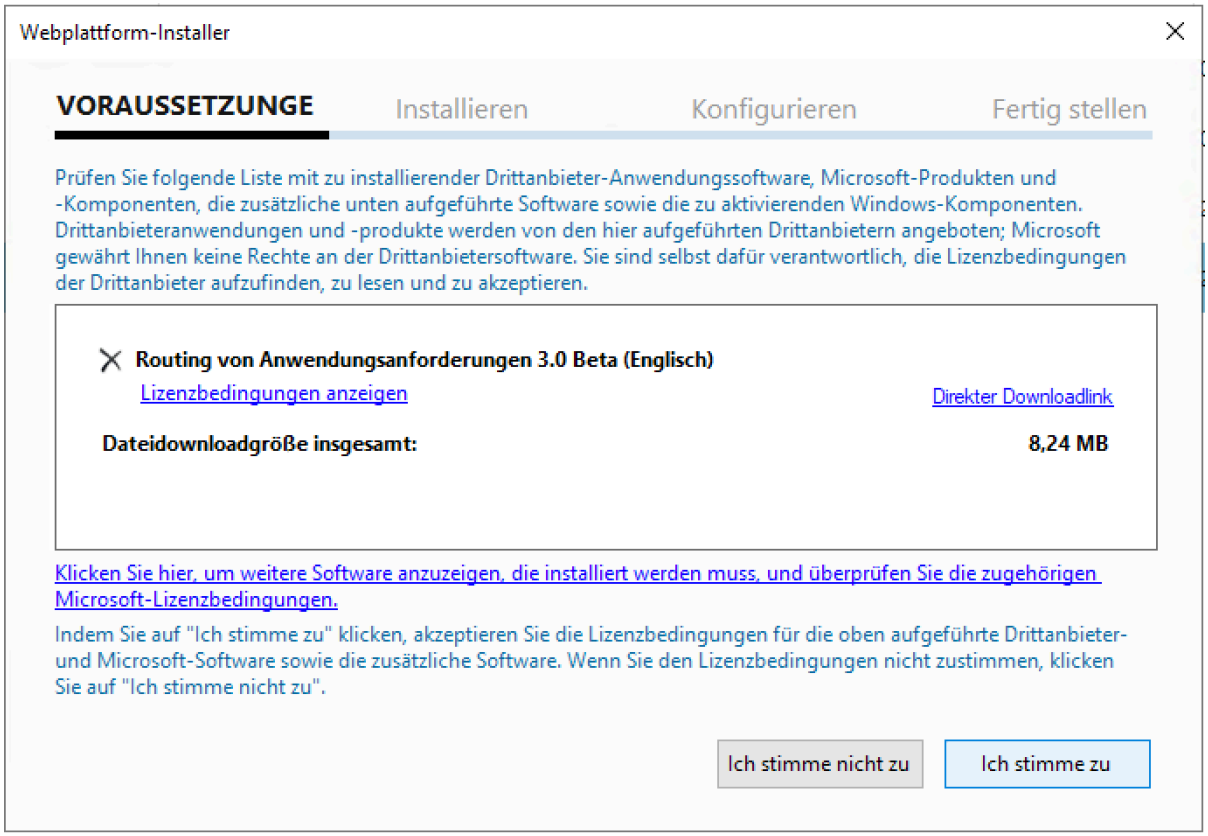 |

| | Beschreibung | Bild / Arbeitsmittel |
|---|---|---|
| 17 | | 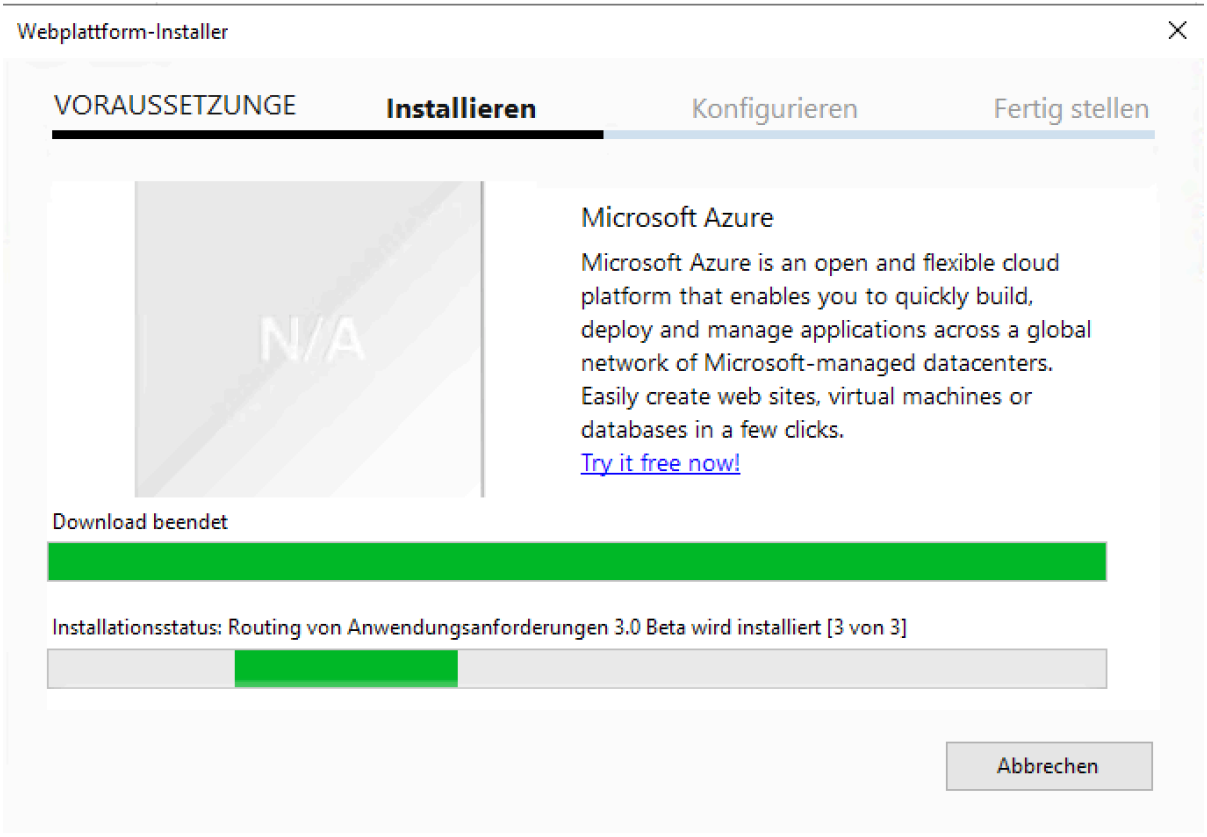 |

| | Beschreibung | Bild / Arbeitsmittel |
|---|---|---|
| 18 | | 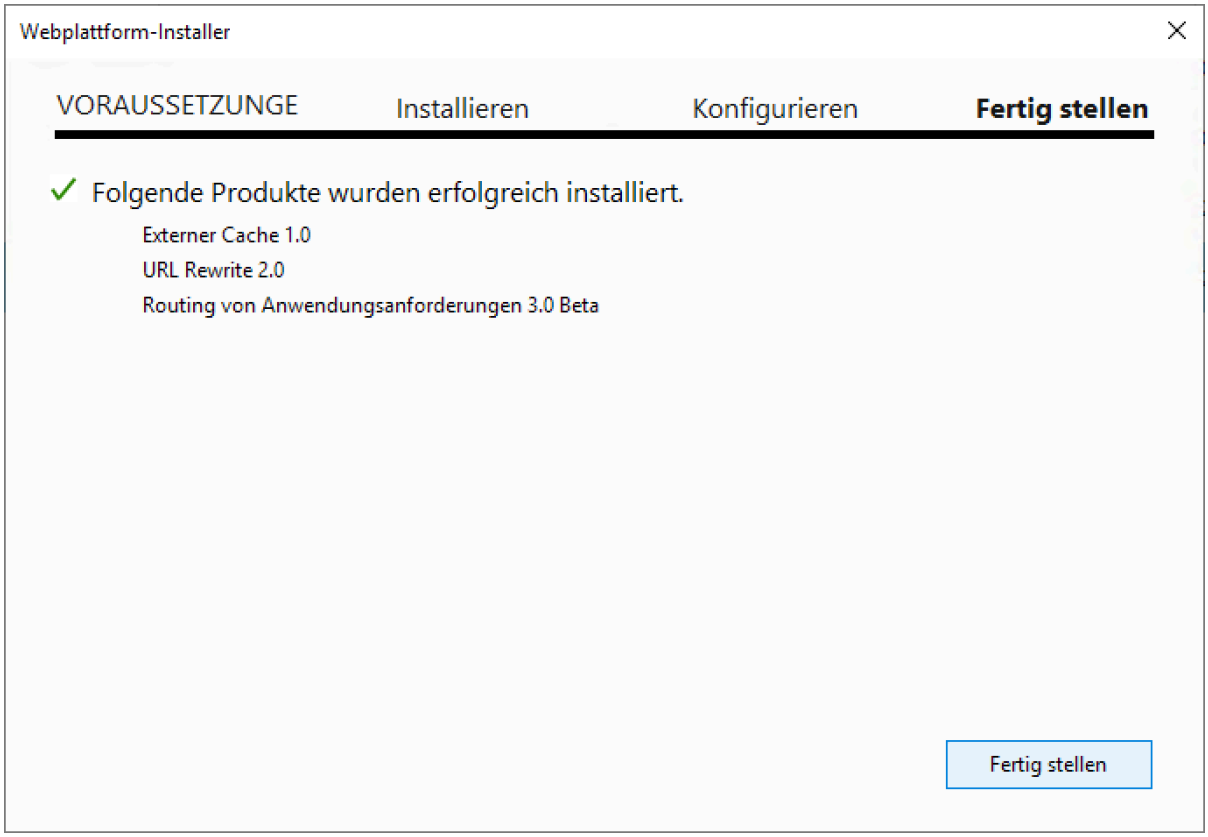 |

| | Beschreibung | Bild / Arbeitsmittel |
|---|---|---|
| 19 | | 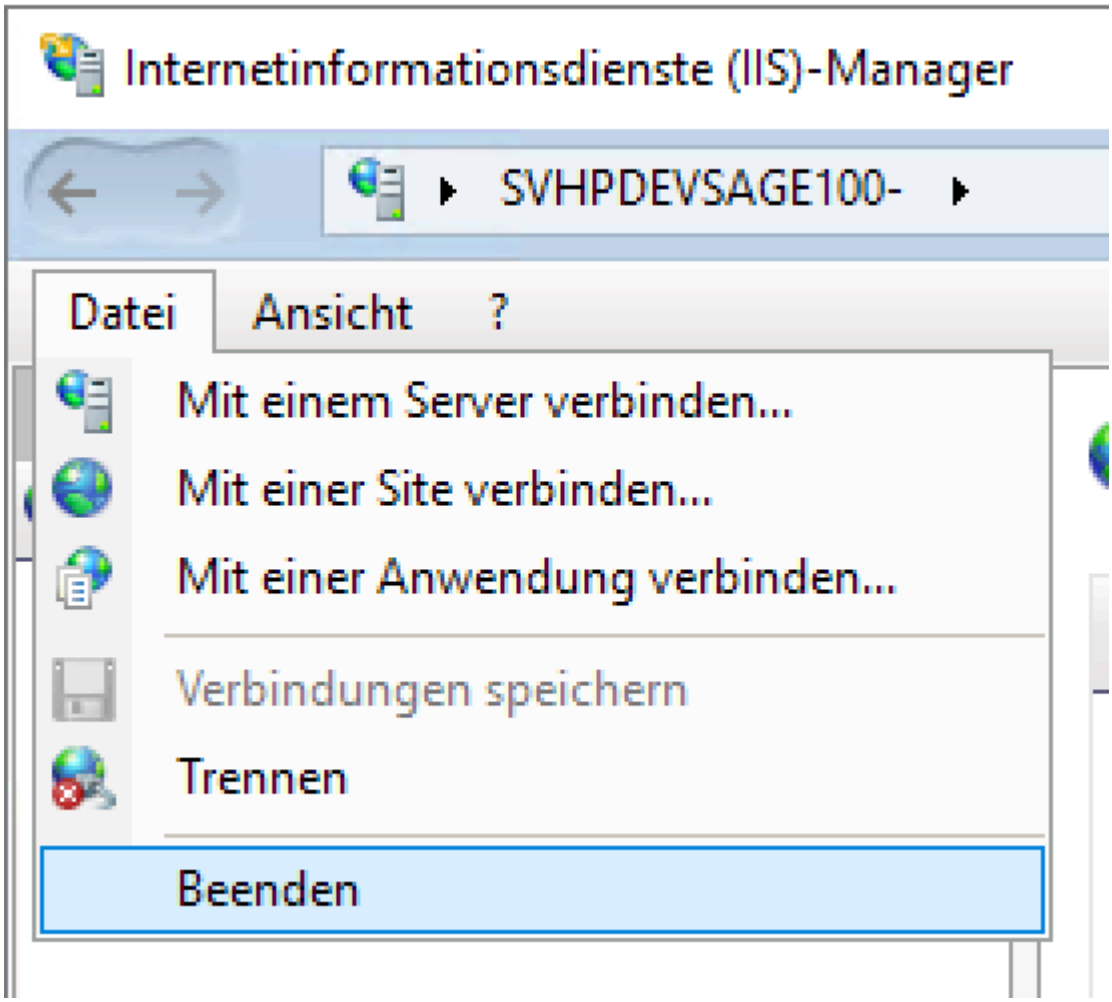 |

| | Beschreibung | Bild / Arbeitsmittel |
|---|---|---|
| 20 | | 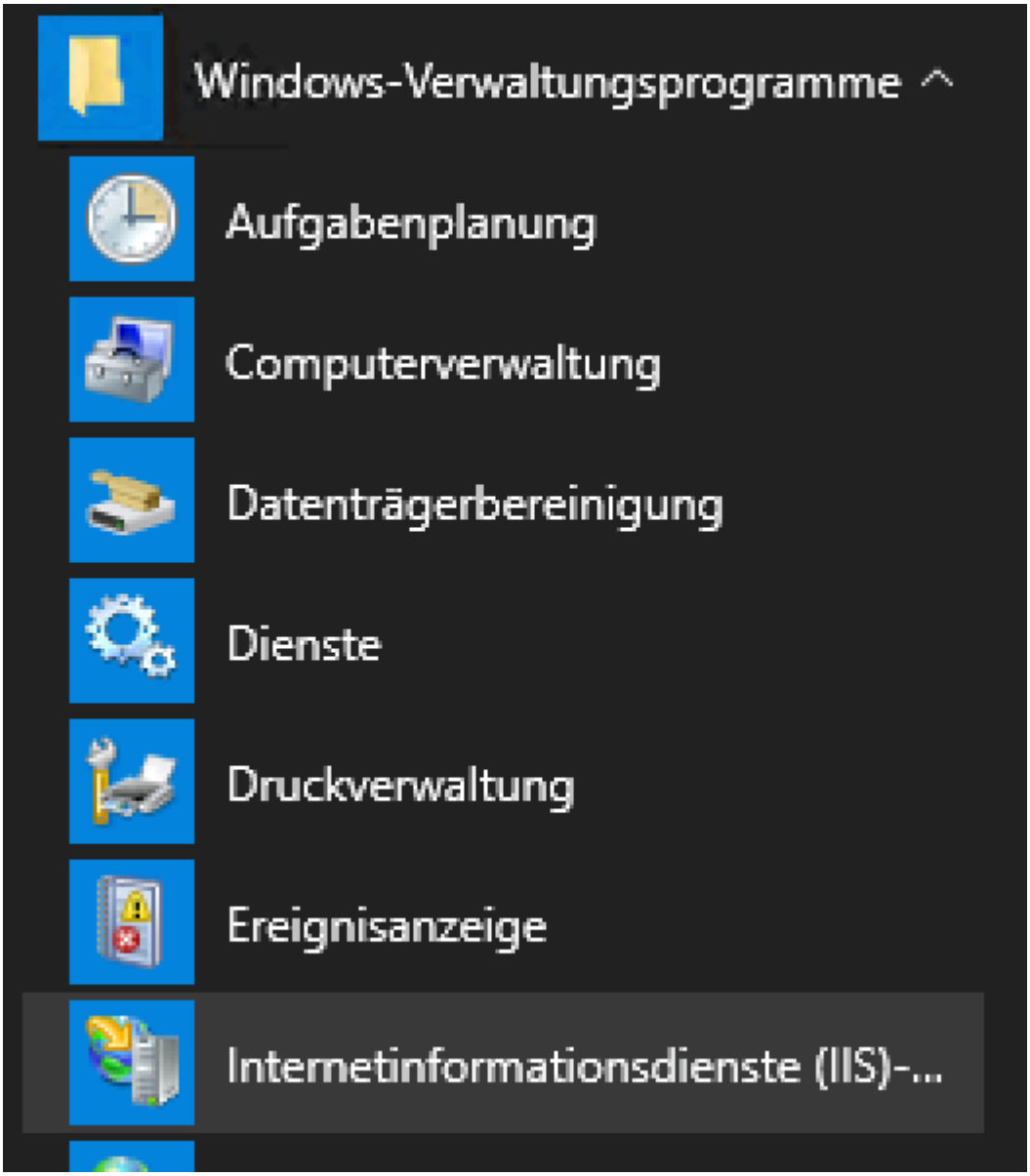 |

| | Beschreibung | Bild / Arbeitsmittel |
|---|---|---|
| 21 | | 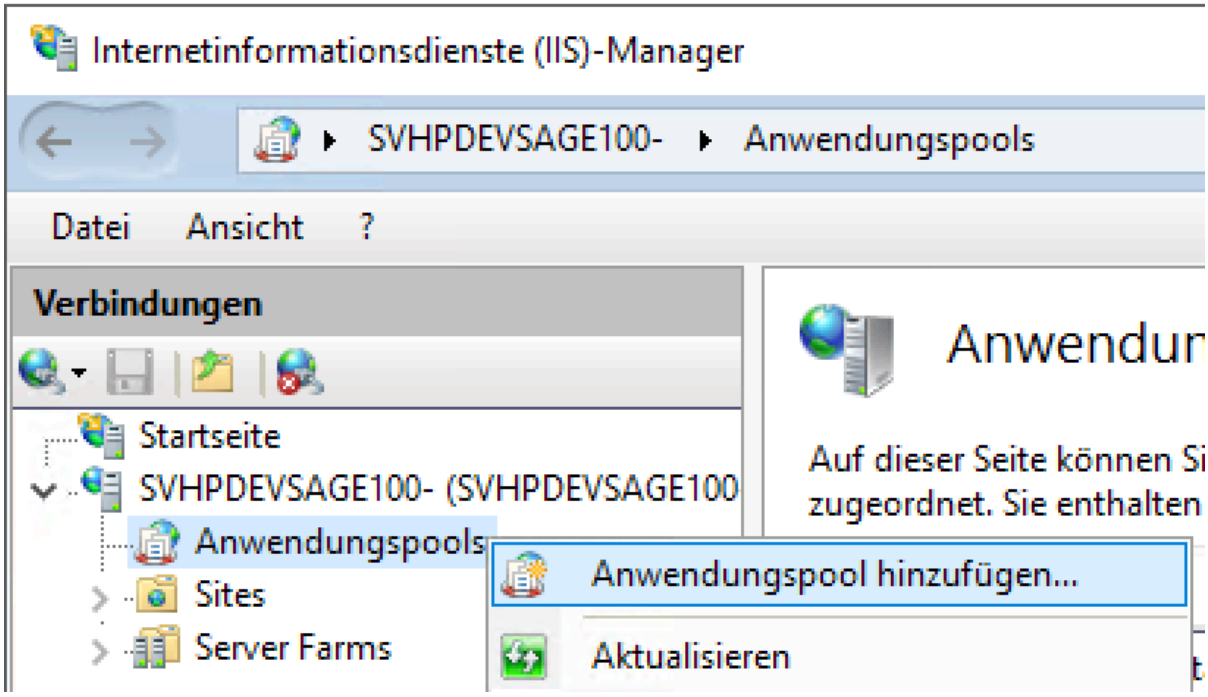 |

| | Beschreibung | Bild / Arbeitsmittel |
|---|---|---|
| 22 | | 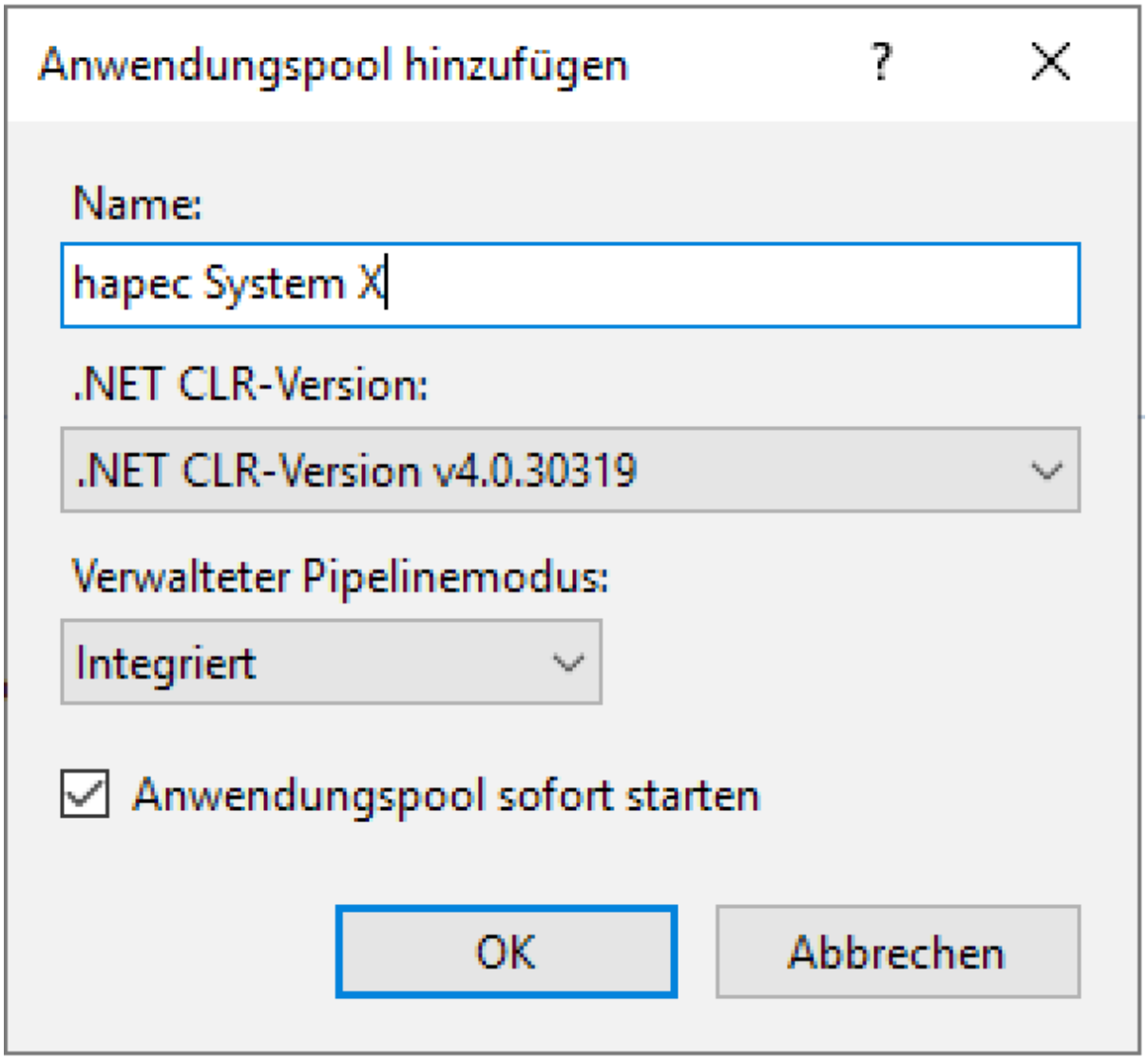 |

| | Beschreibung | Bild / Arbeitsmittel |
|---|---|---|
| 23 | | 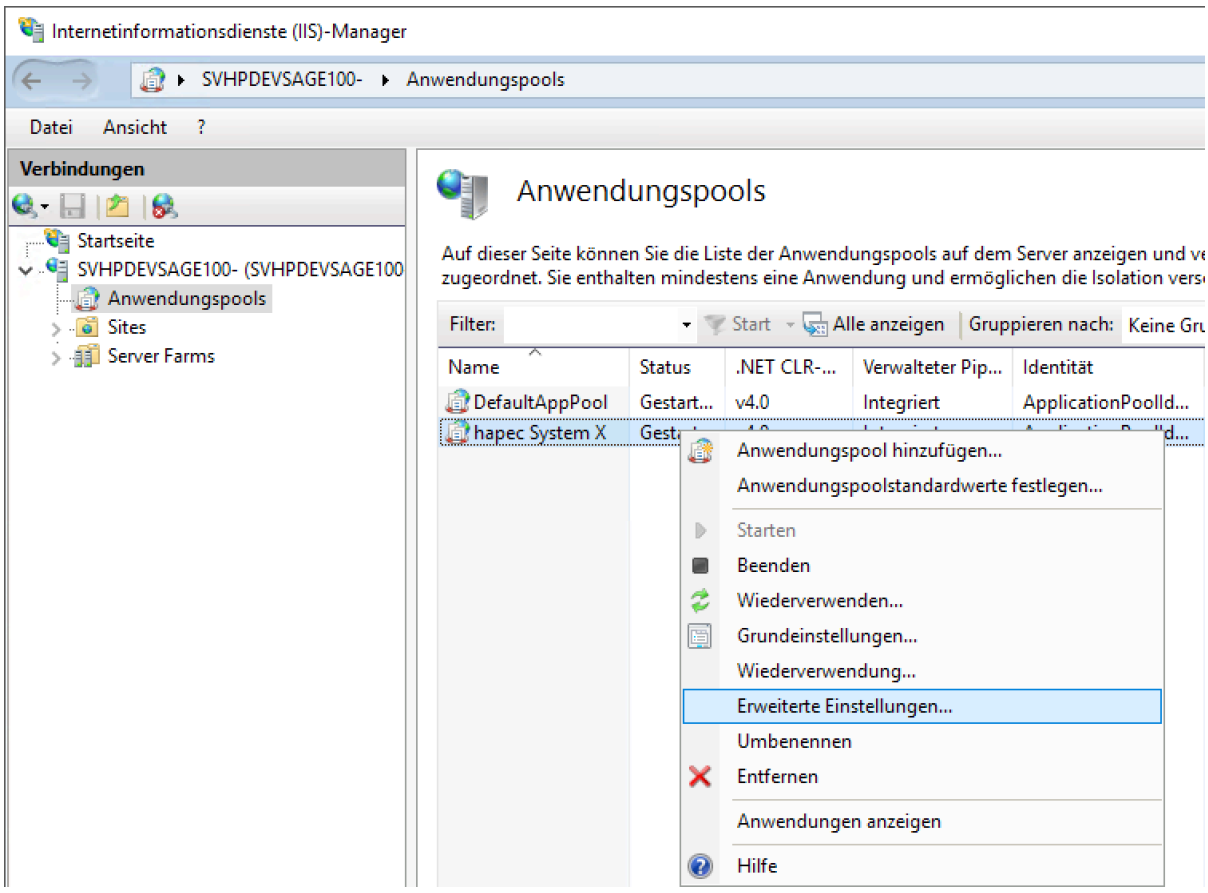 |

| | Beschreibung | Bild / Arbeitsmittel |
|---|---|---|
| | | |

| | Beschreibung | Bild / Arbeitsmittel |
|---|---|---|
| 24 | | |

| | | |
|---|---|---|
| | **bung** | 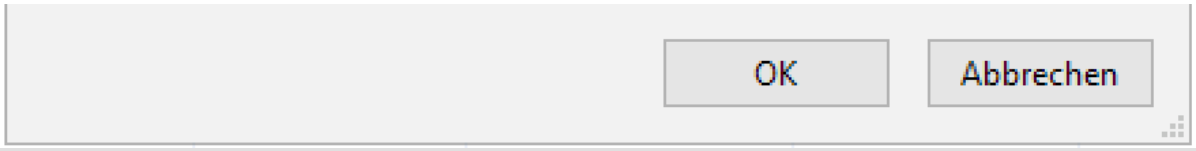 |
| 2 | | |

| | Beschreibung | Bild / Arbeitsmittel |
|---|---|---|
| 5 | | |

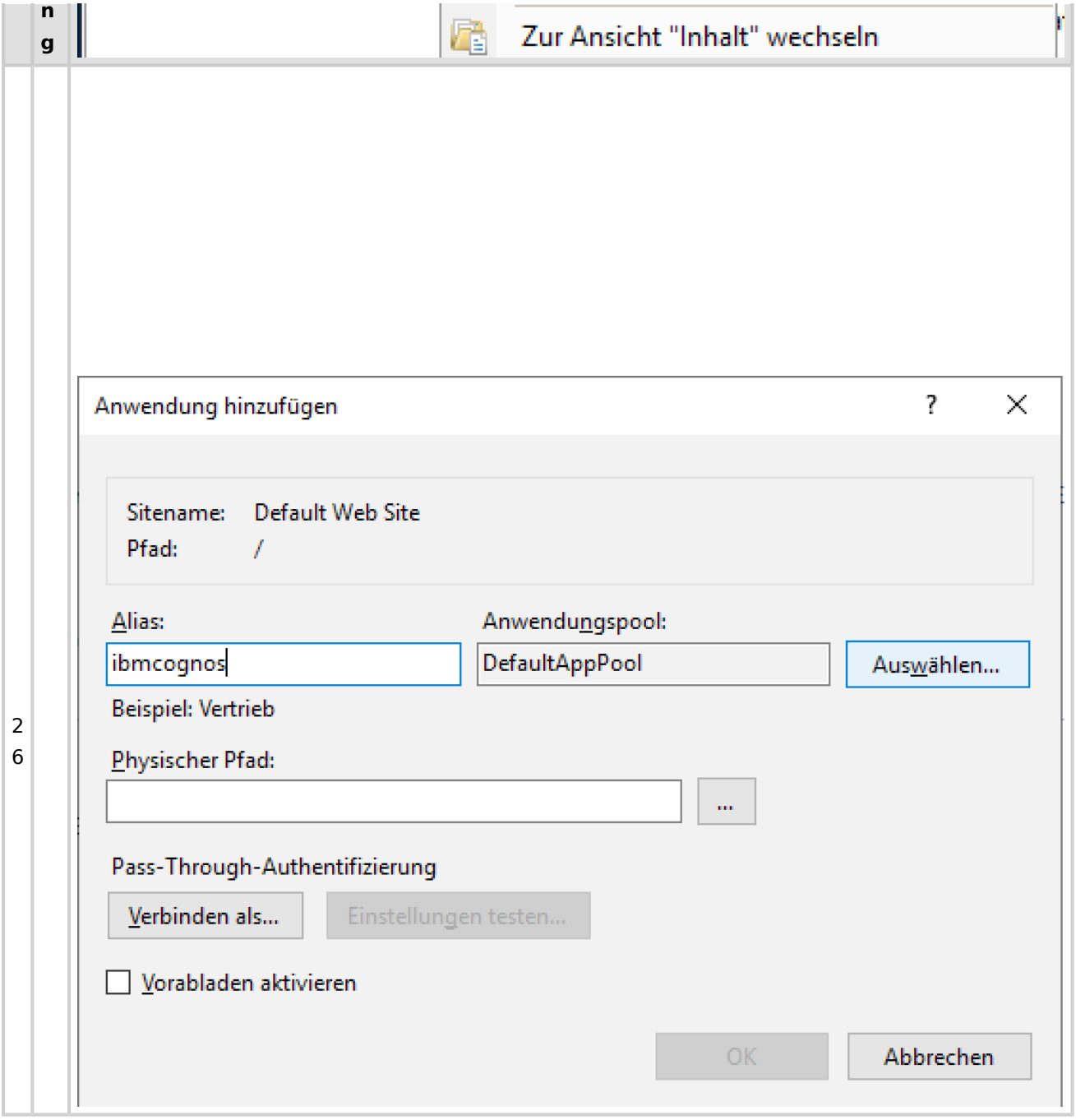
Zur Ansicht "Inhalt" wechseln
Anwendung hinzufügen
Sitename: Default Web Site
Pfad: /
Alias:
ibmcognos
Anwendungspool:
DefaultAppPool
Auswählen...
Beispiel: Vertrieb
Physischer Pfad:
...
Pass-Through-Authentifizierung
Verbinden als...
Einstellungen testen...
Vorabladen aktivieren
OK
Abbrechen

| | Beschreibung | Bild / Arbeitsmittel |
|---|---|---|
| 27 | | 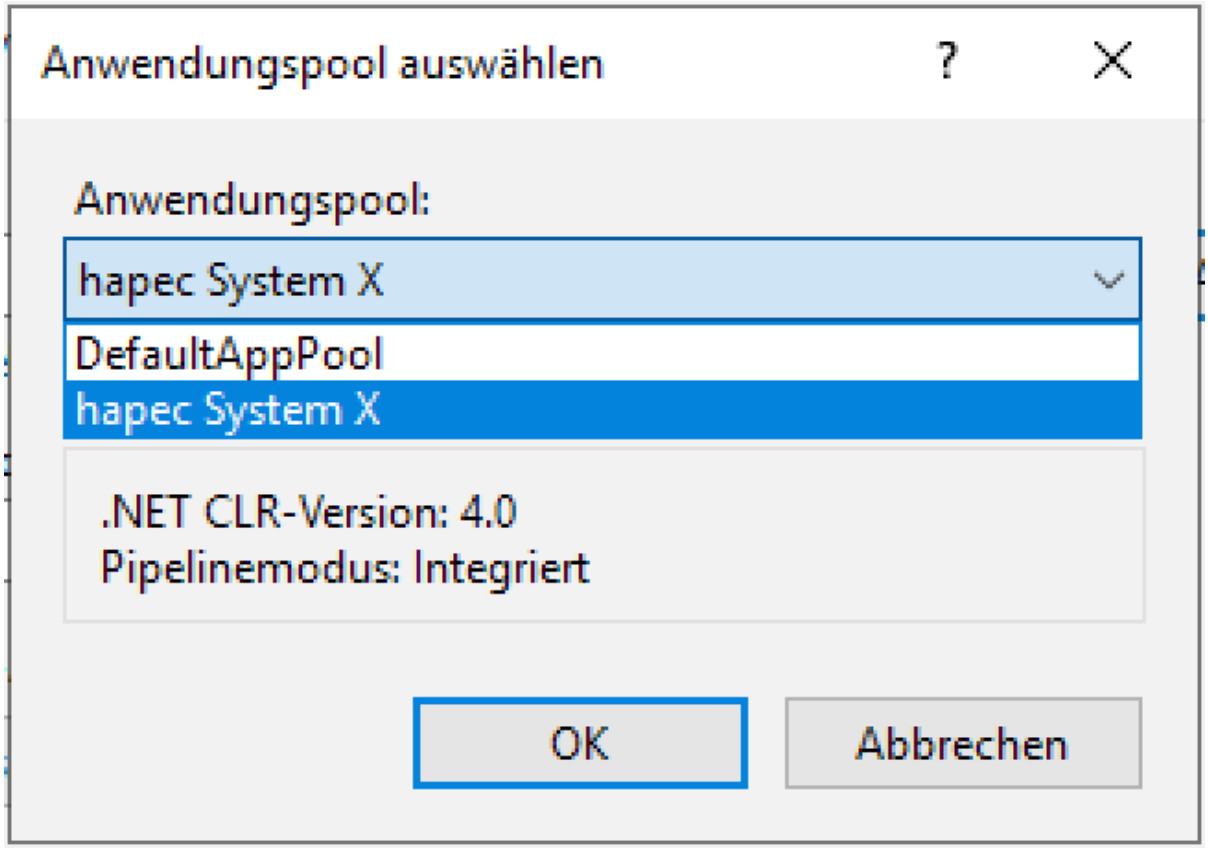 |

| | Beschreibung | Bild / Arbeitsmittel |
|---|---|---|
| 28 | | 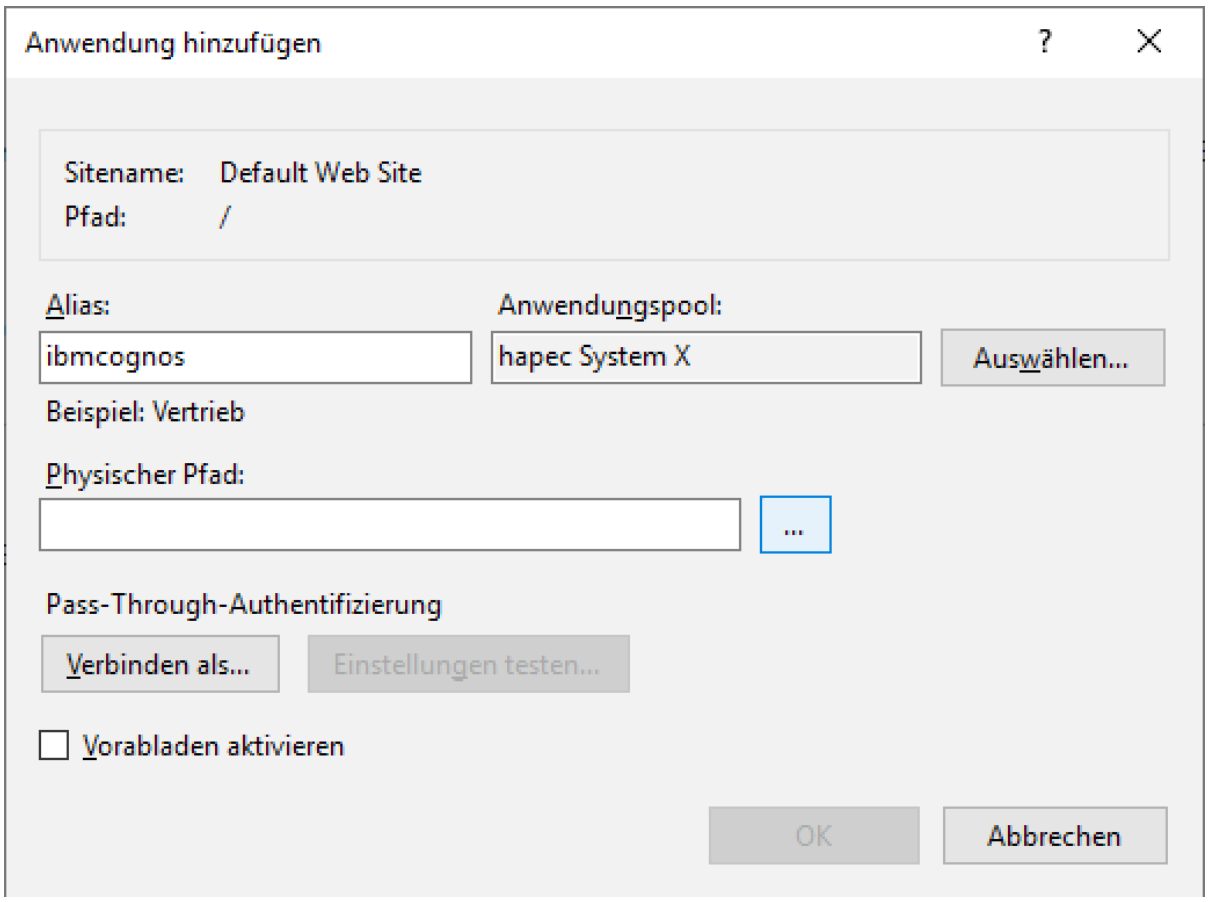 |

| | Beschreibung | Bild / Arbeitsmittel |
|---|---|---|
| | | |

| | Beschreibung | Bild / Arbeitsmittel |
|---|---|---|
| 29 | | |

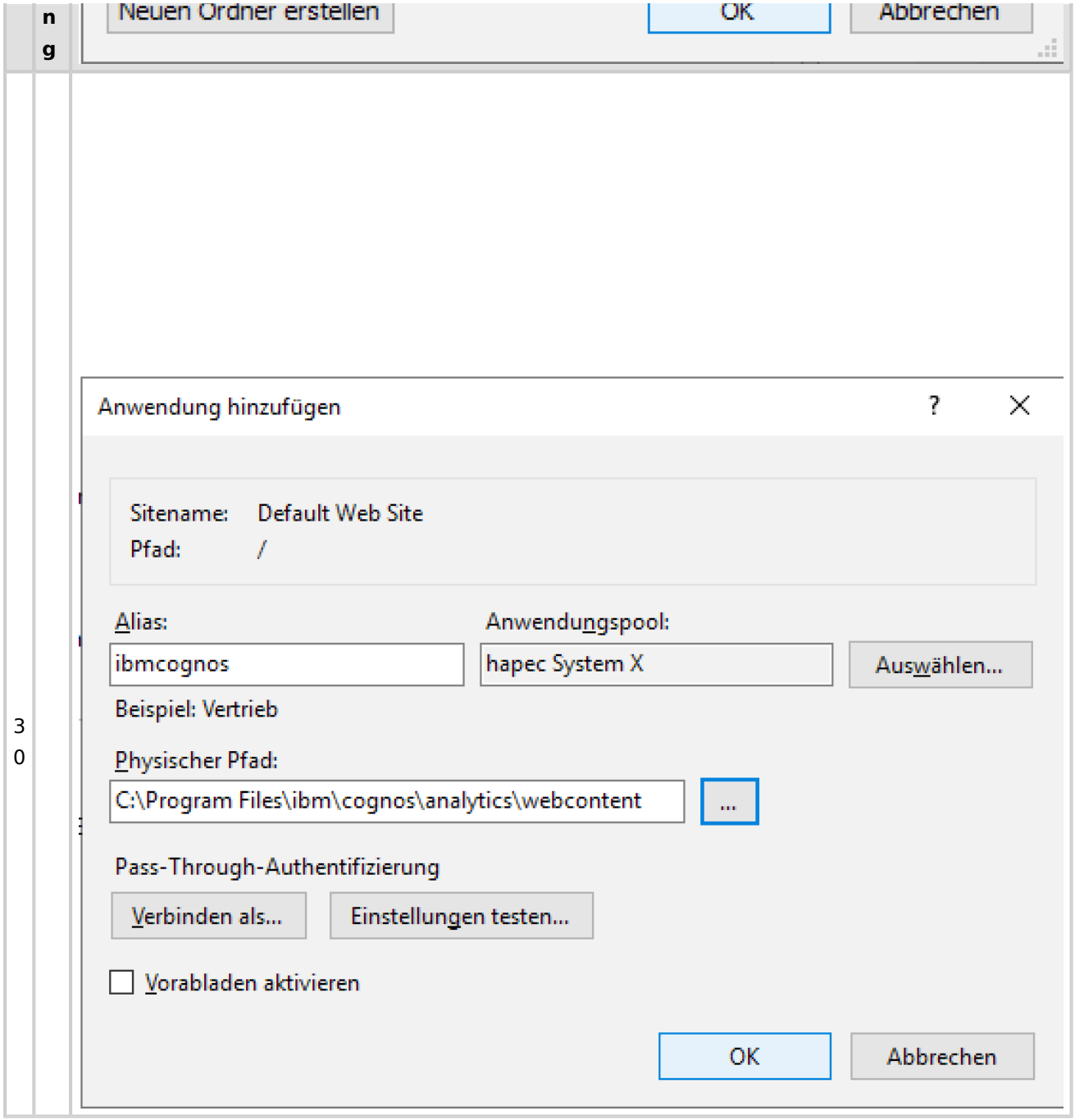
Neuen Ordner erstellen
OK
Abbrechen
Anwendung hinzufügen
Sitename: Default Web Site
Pfad: /
Alias:
ibmcognos
Anwendungspool:
hapec System X
Auswählen...
Beispiel: Vertrieb
Physischer Pfad:
C:\Program Files\ibm\cognos\analytics\webcontent
...
Pass-Through-Authentifizierung
Verbinden als...
Einstellungen testen...
Vorabladen aktivieren
OK
Abbrechen

| | Beschreibung | Bild / Arbeitsmittel |
|---|---|---|
| 31 | | 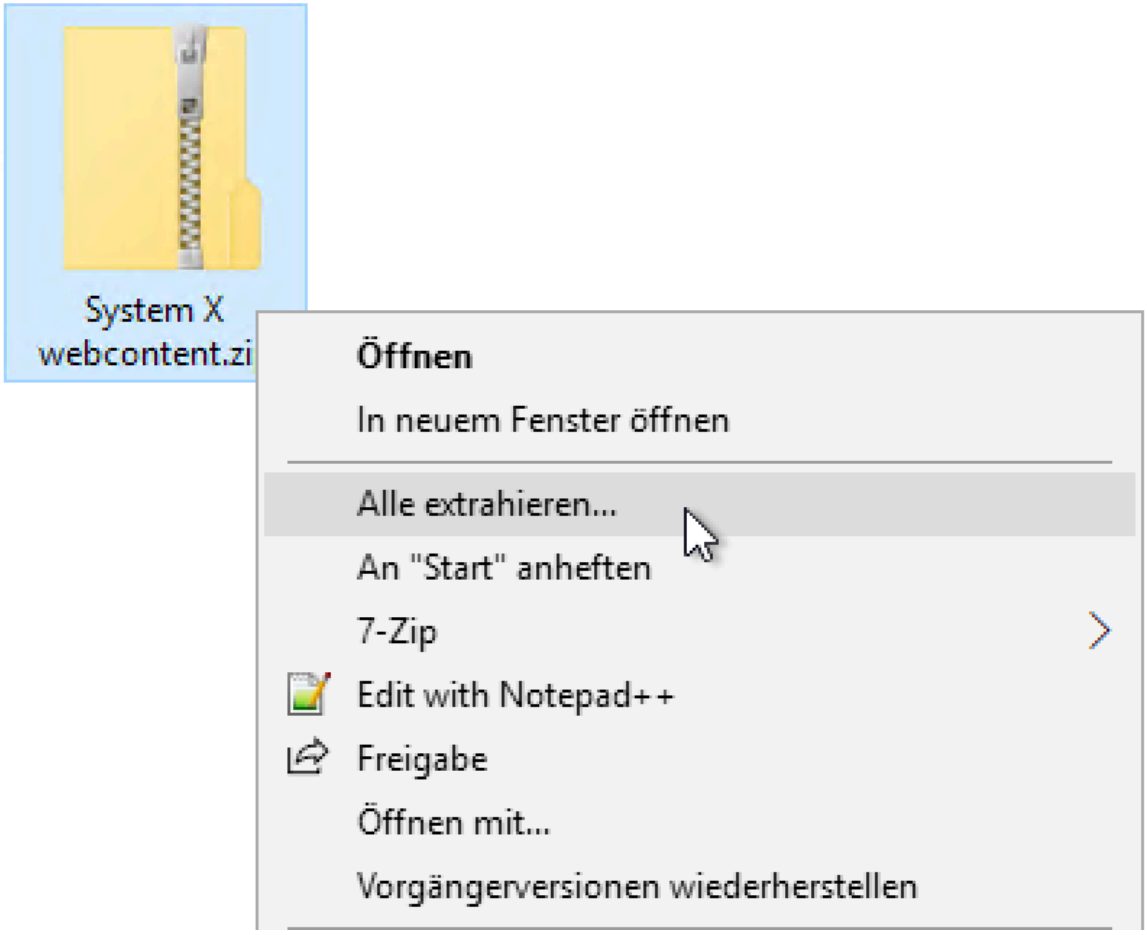 |

| | Beschreibung | Bild / Arbeitsmittel |
|---|---|---|
| 32 | | 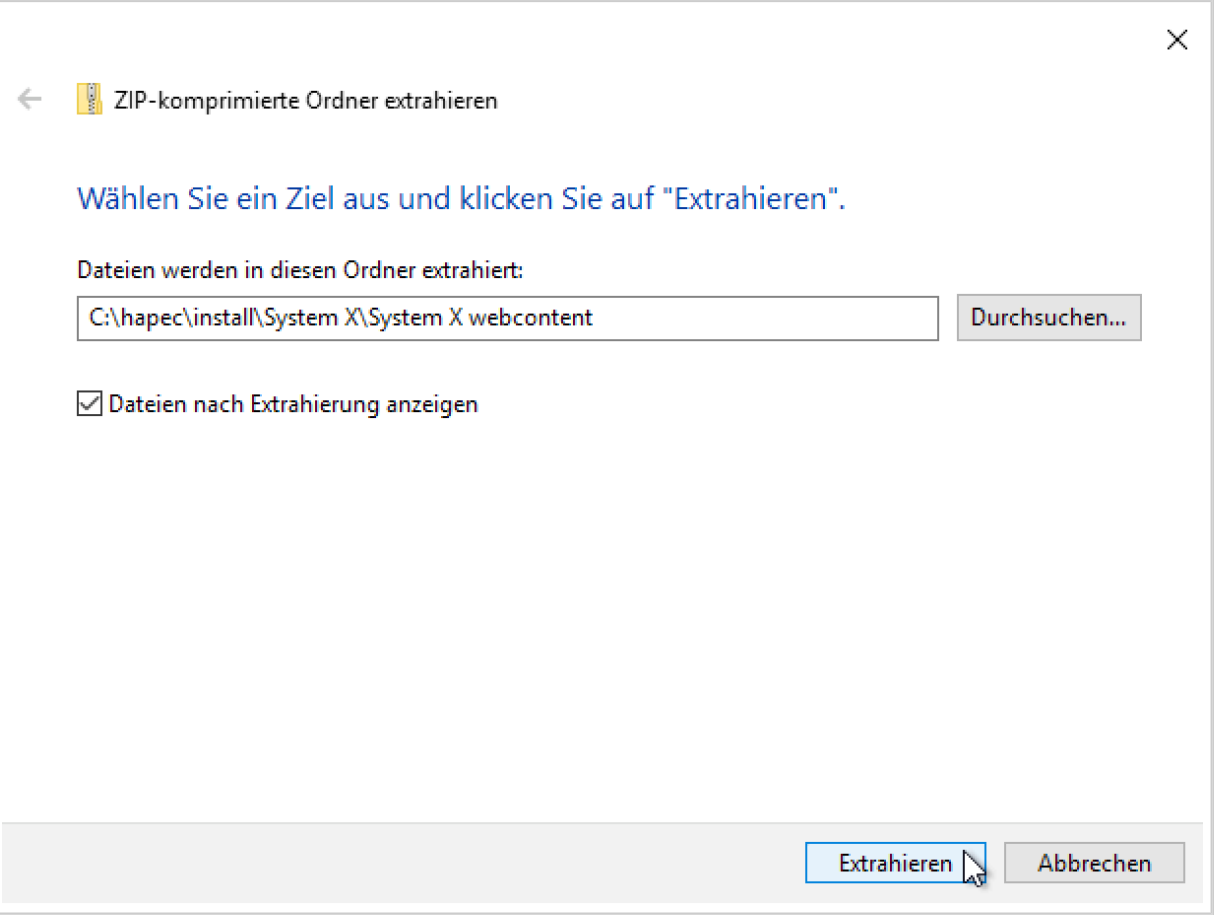 |

| | Beschreibung | Bild / Arbeitsmittel |
|---|---|---|
| 33 | | 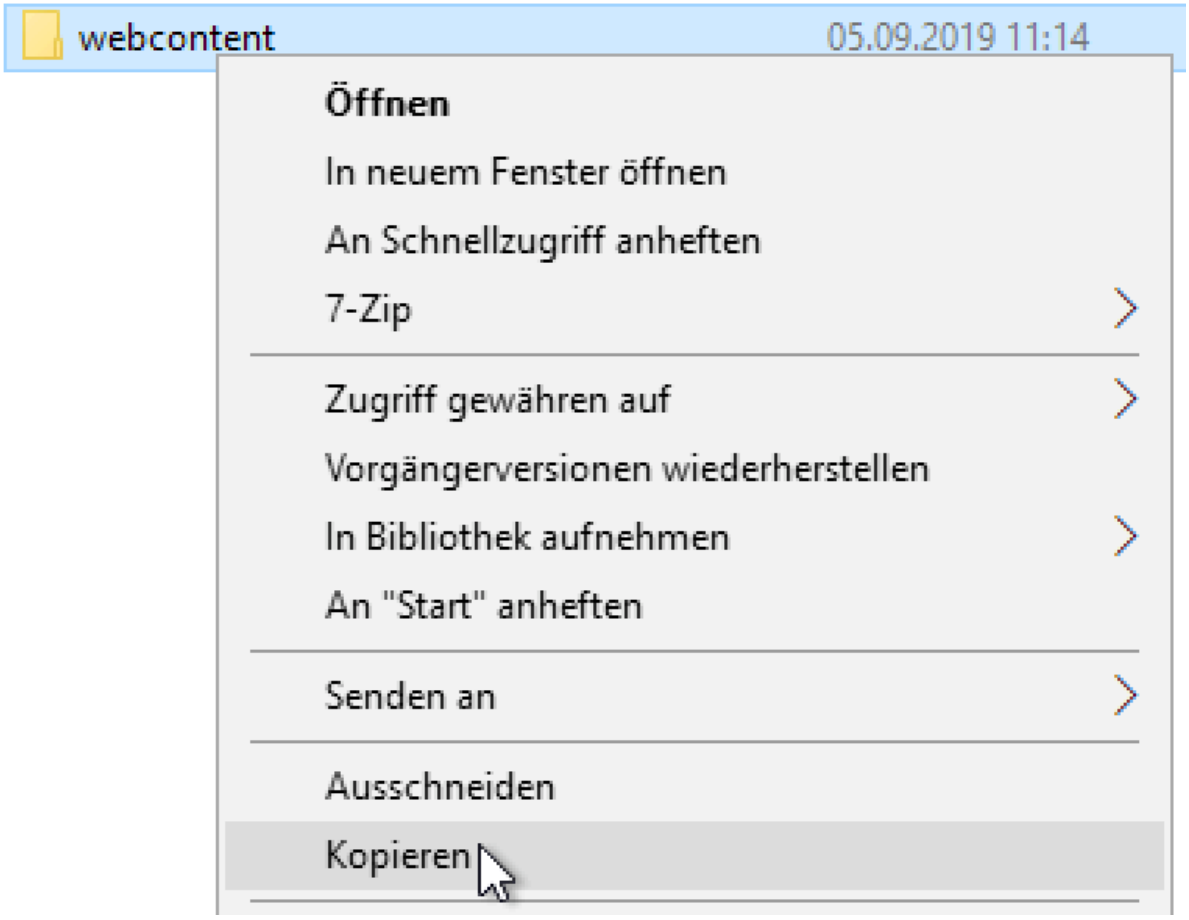 |

| | Beschreibung | Bild / Arbeitsmittel |
|---|---|---|
| 34 | | 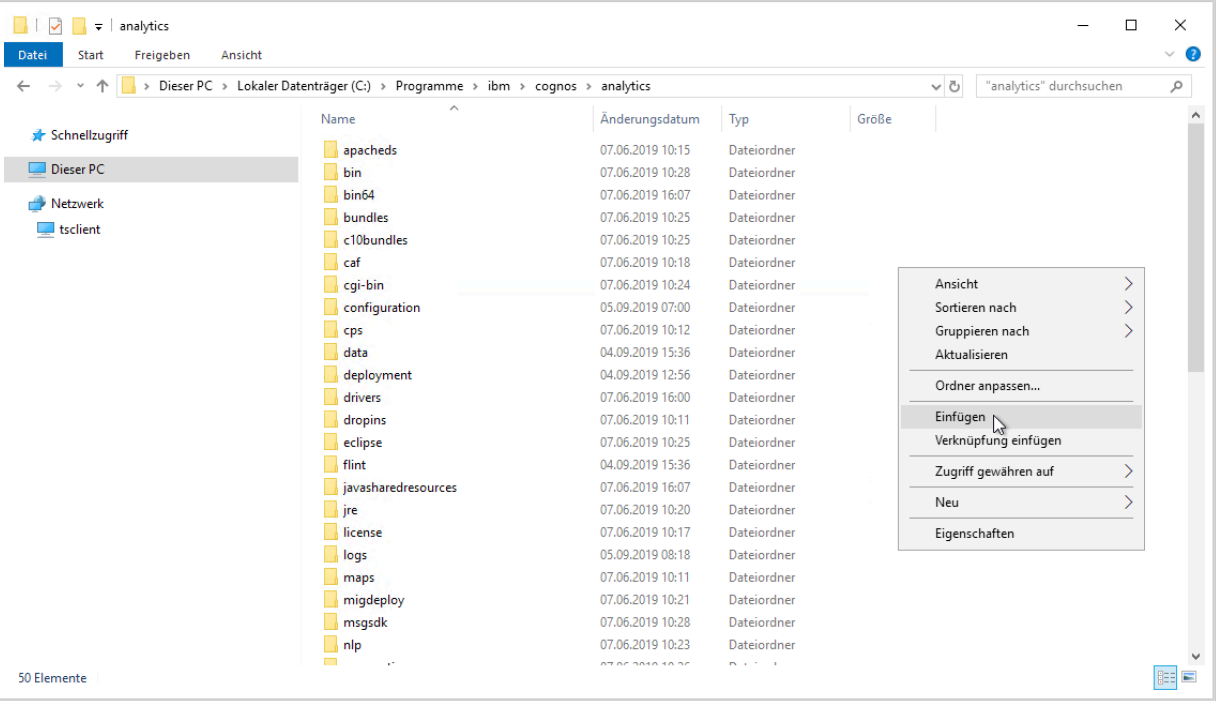 |

| | Beschreibung | Bild / Arbeitsmittel |
|---|---|---|
| 35 | | 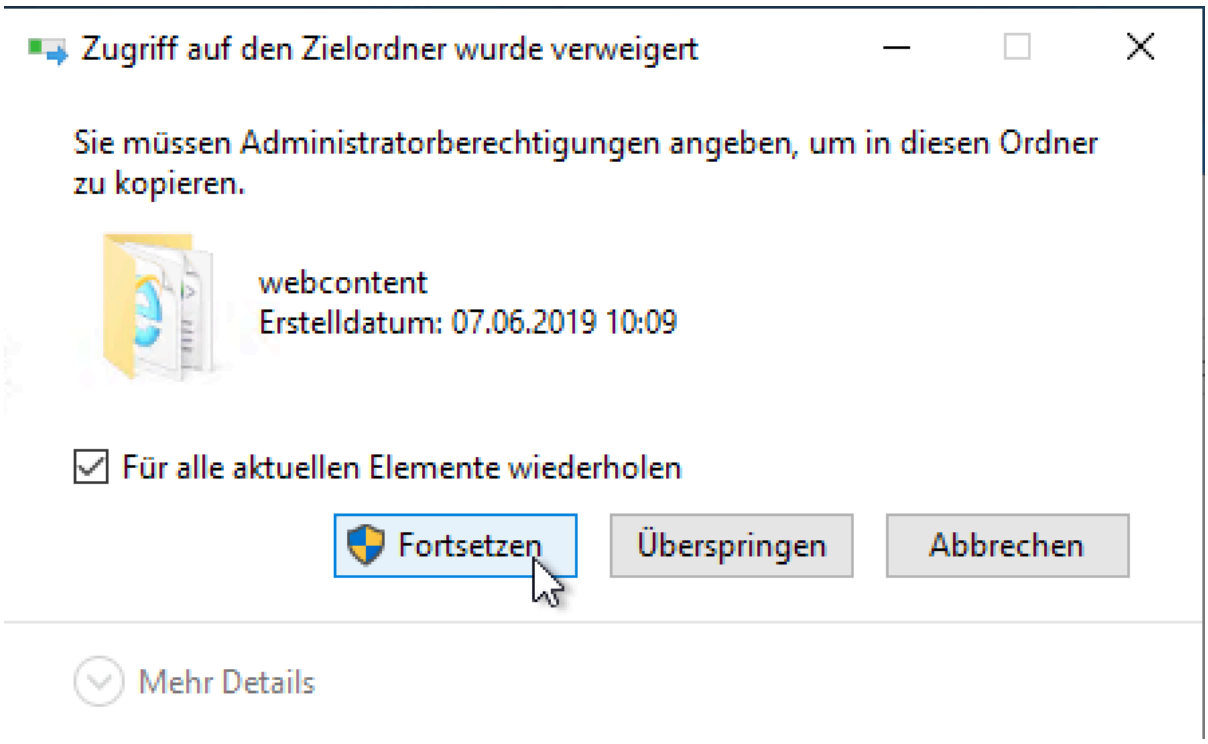 |

| | Beschreibung | Bild / Arbeitsmittel |
|---|---|---|
| 36 | | 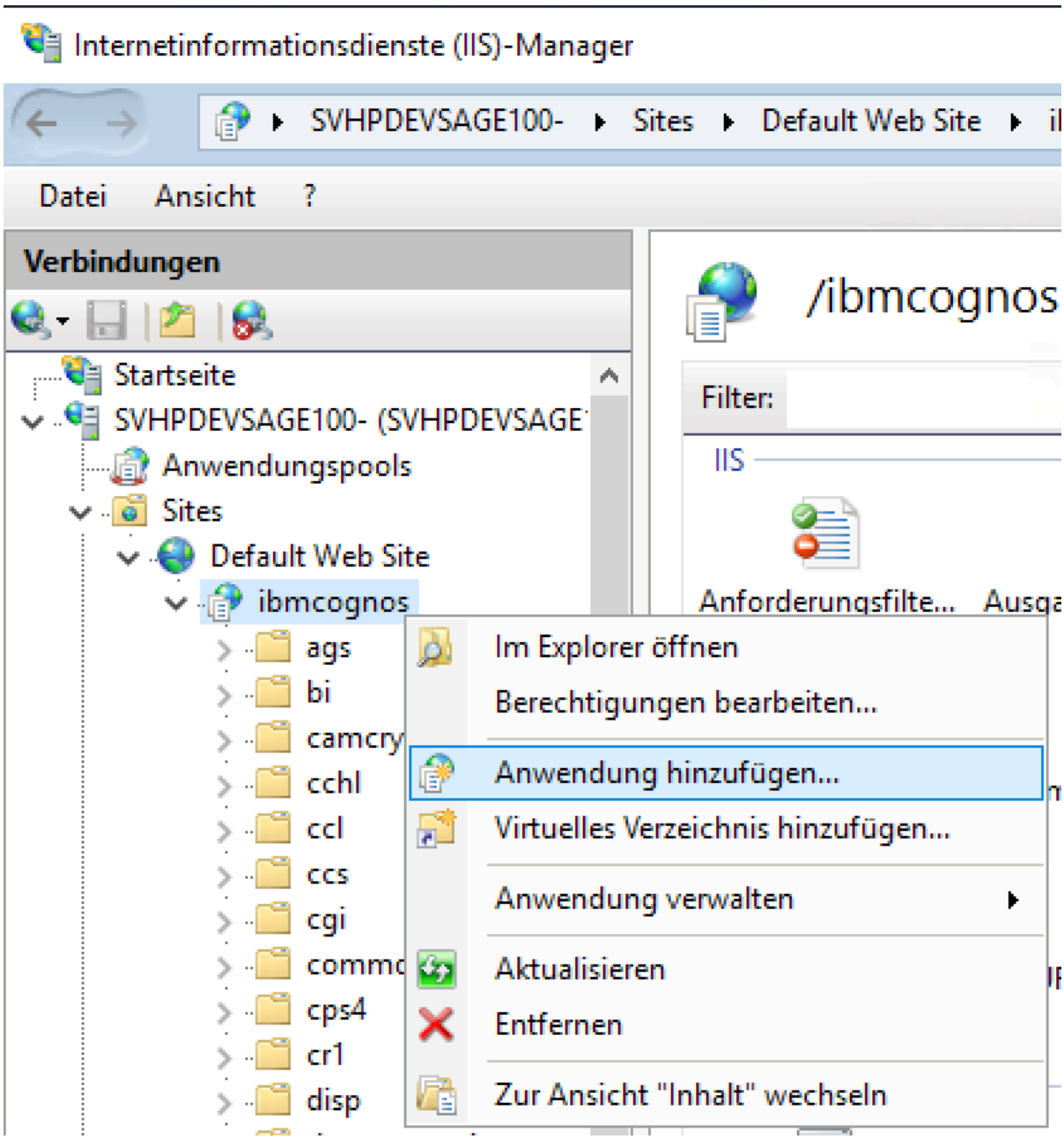 |

| | Beschreibung | Bild / Arbeitsmittel |
|---|---|---|
| 37 | | 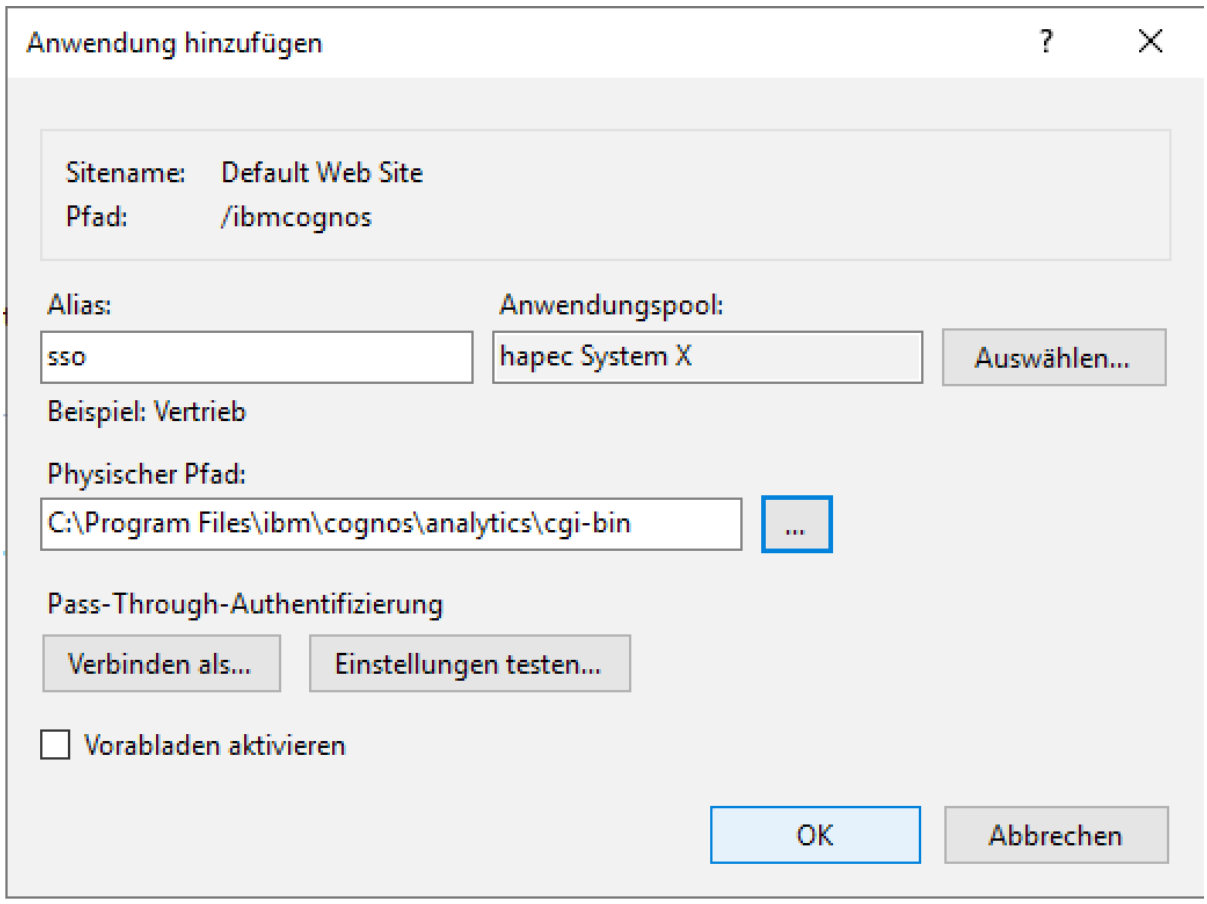 |

| | Beschreibung | Bild / Arbeitsmittel |
|---|---|---|
| 38 | | 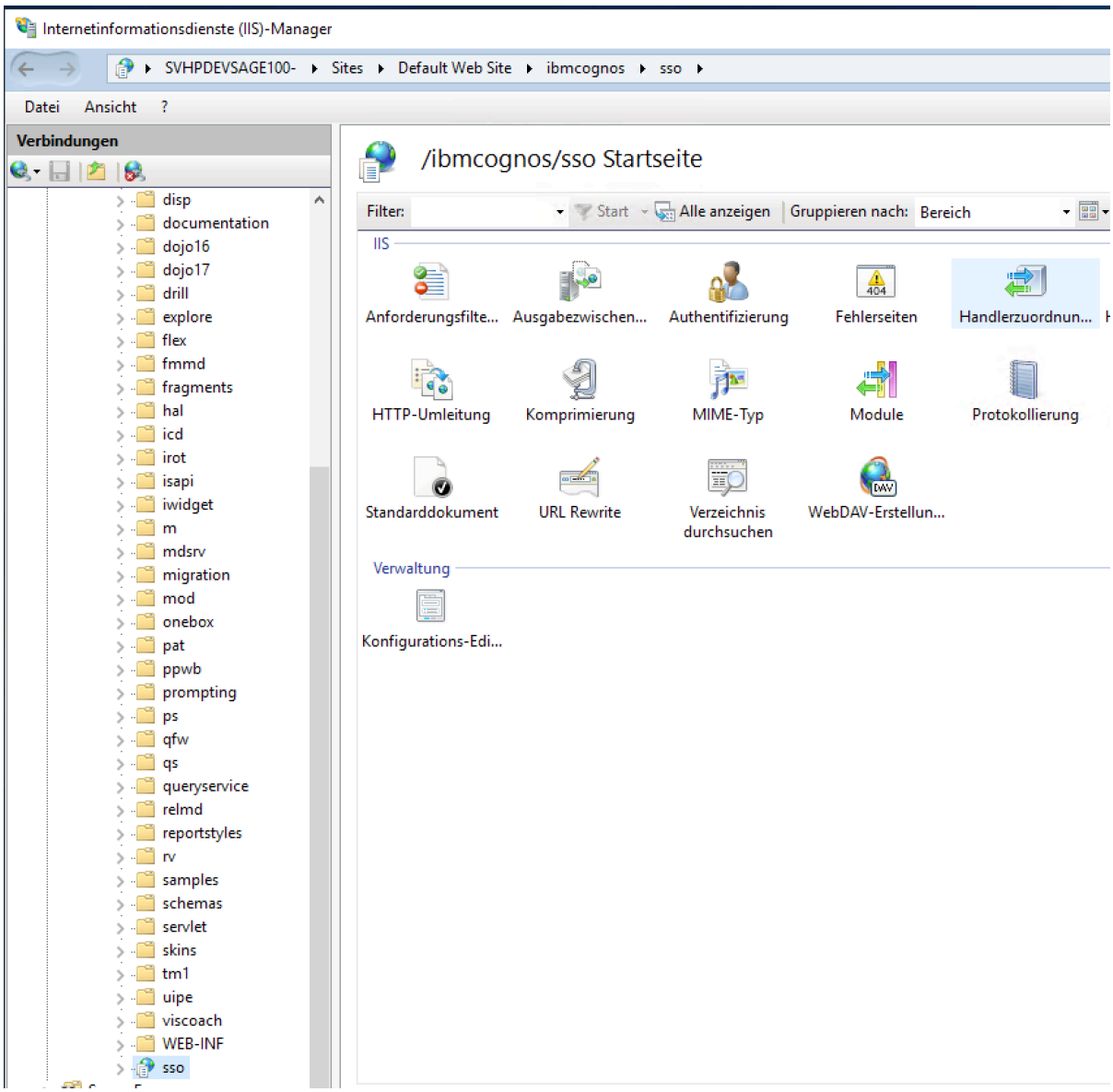 |

| | Beschreibung | Bild / Arbeitsmittel |
|---|---|---|
| 39 | | 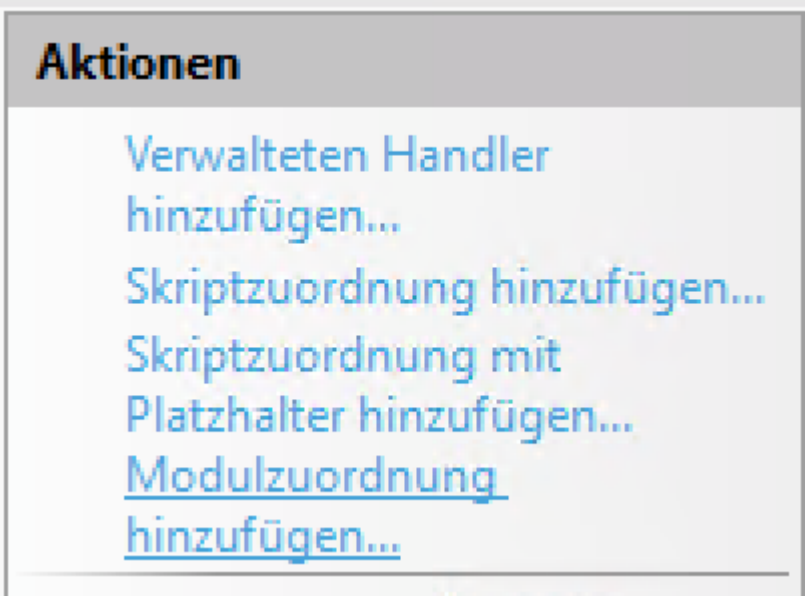 |

| | Beschreibung | Bild / Arbeitsmittel |
|---|---|---|
| 40 | | 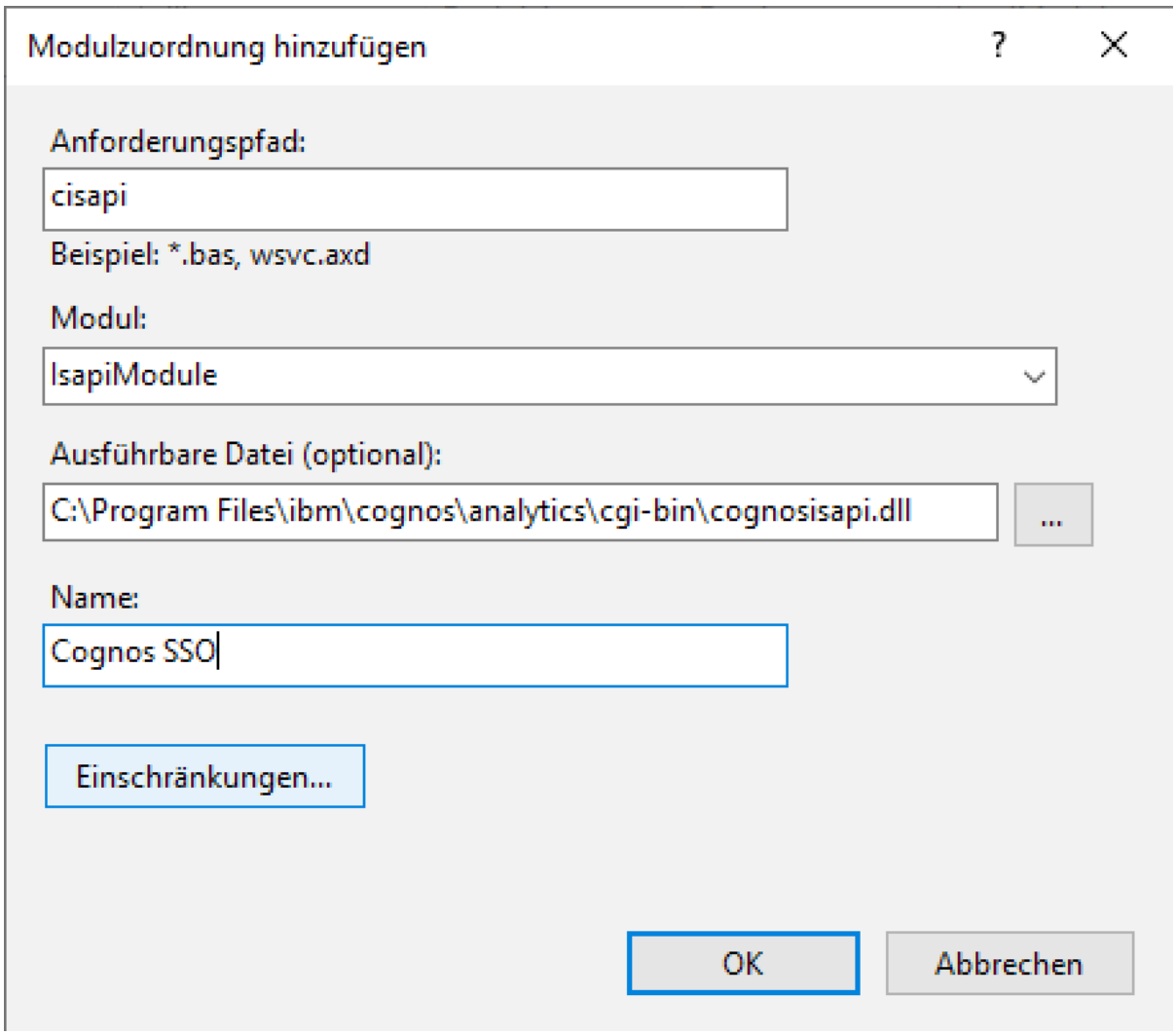 |

| | Beschreibung | Bild / Arbeitsmittel |
|---|---|---|
| 41 | | 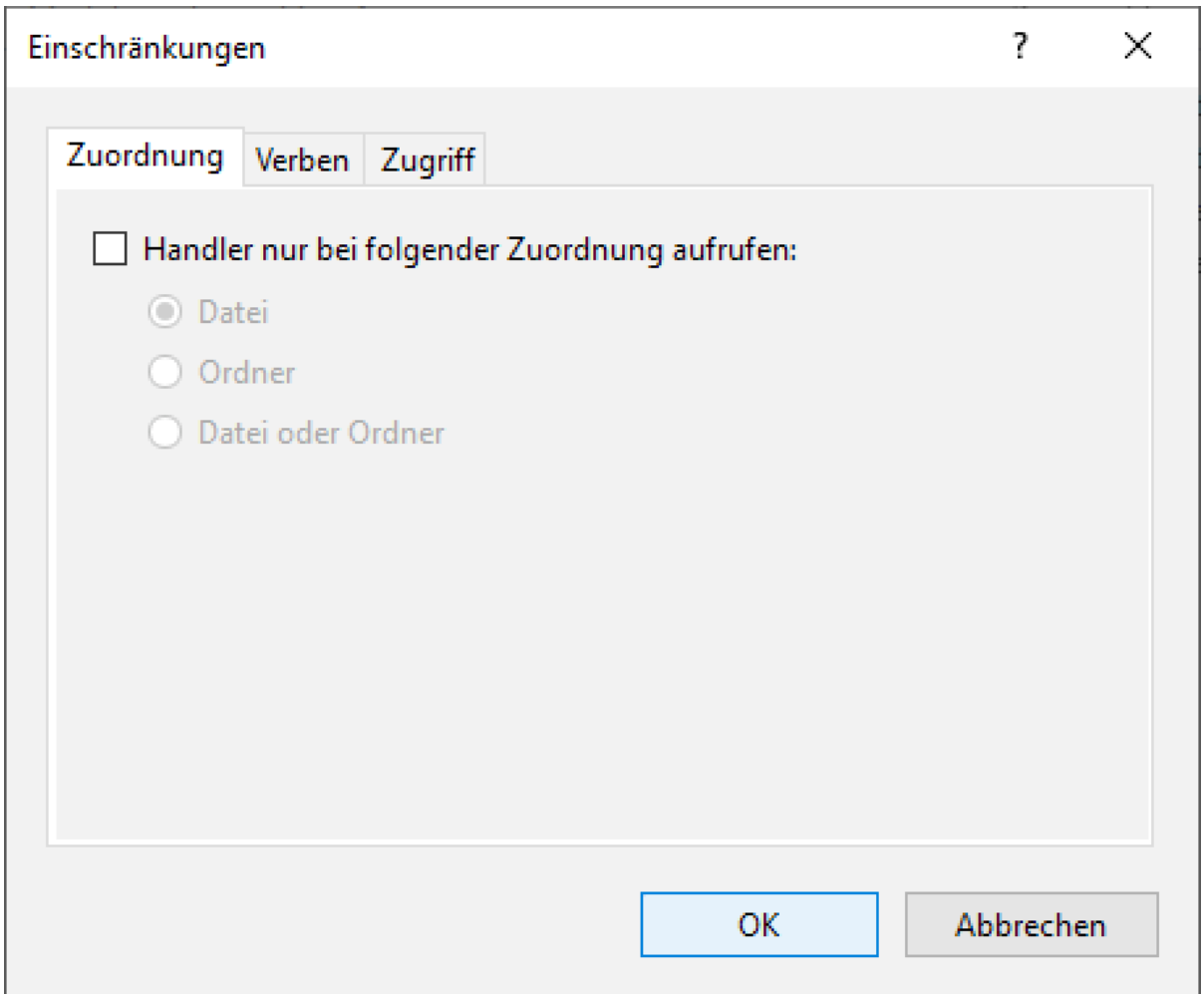 |

| | Beschreibung | Bild / Arbeitsmittel |
|---|---|---|
| 42 | | 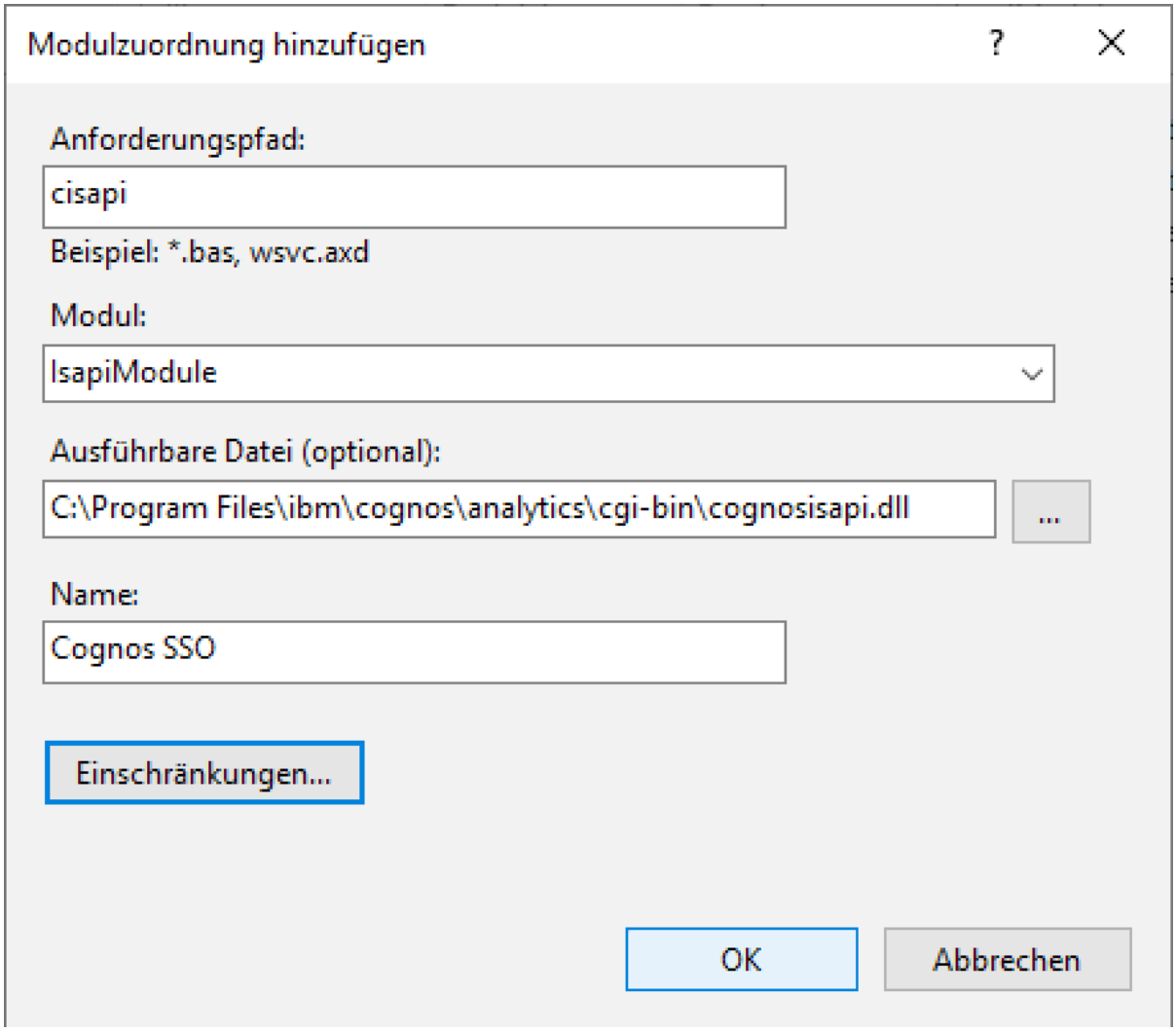 |

| | Beschreibung | Bild / Arbeitsmittel |
|---|---|---|
| 43 | | 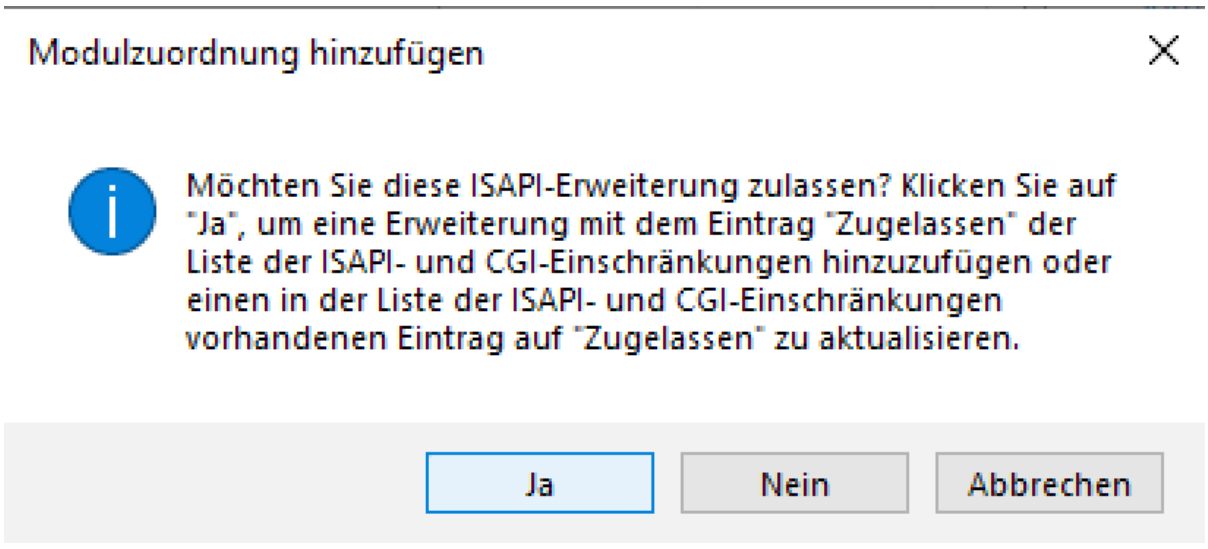 |

| | Beschreibung | Bild / Arbeitsmittel |
|---|---|---|
| 44 | | 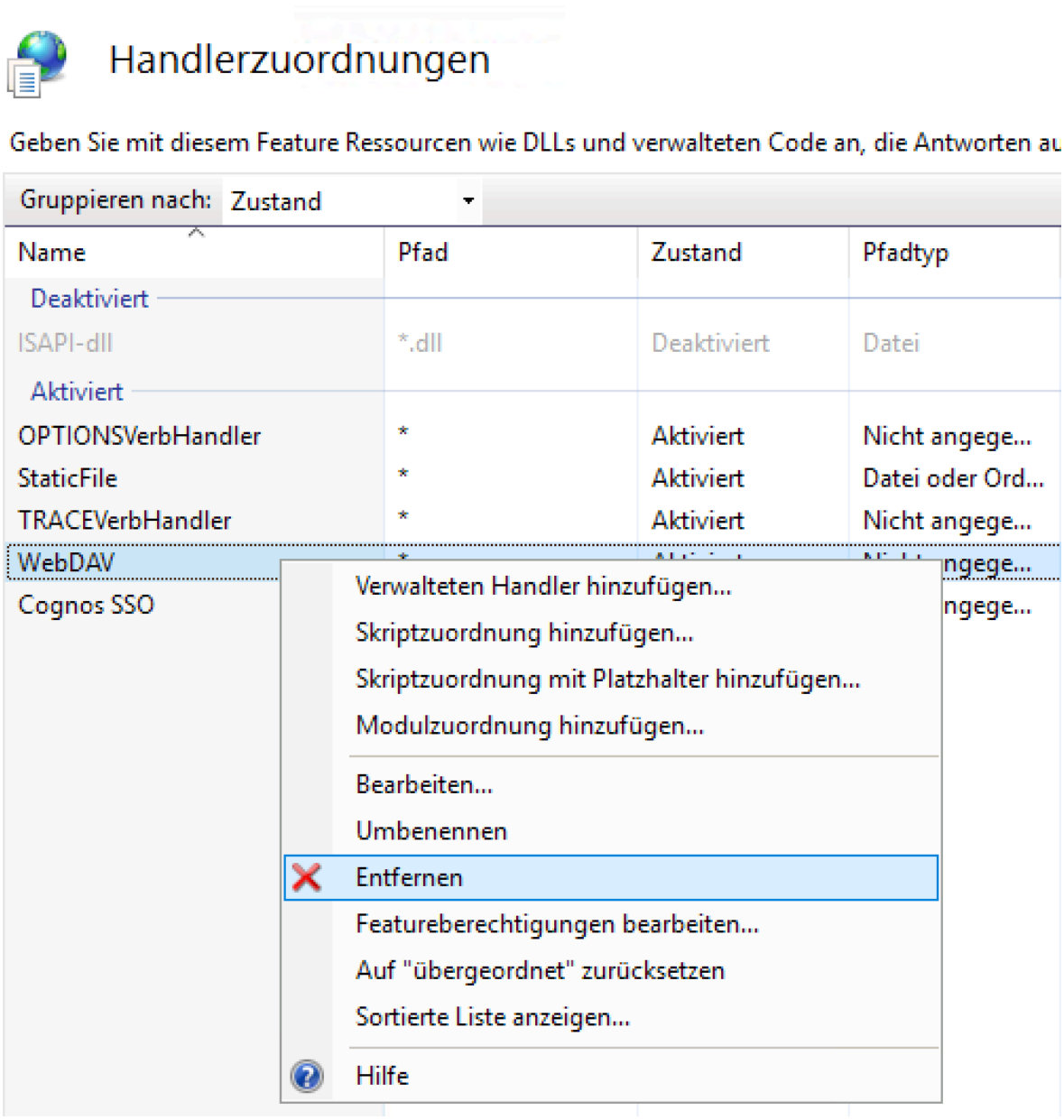 |

| | Beschreibung | Bild / Arbeitsmittel |
|---|---|---|
| 45 | | 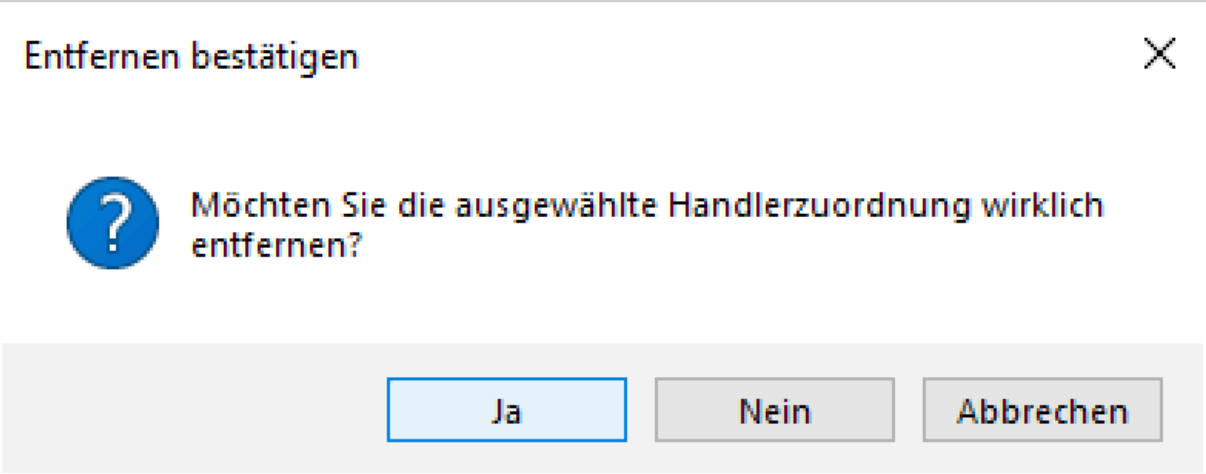 |
| 46 | | 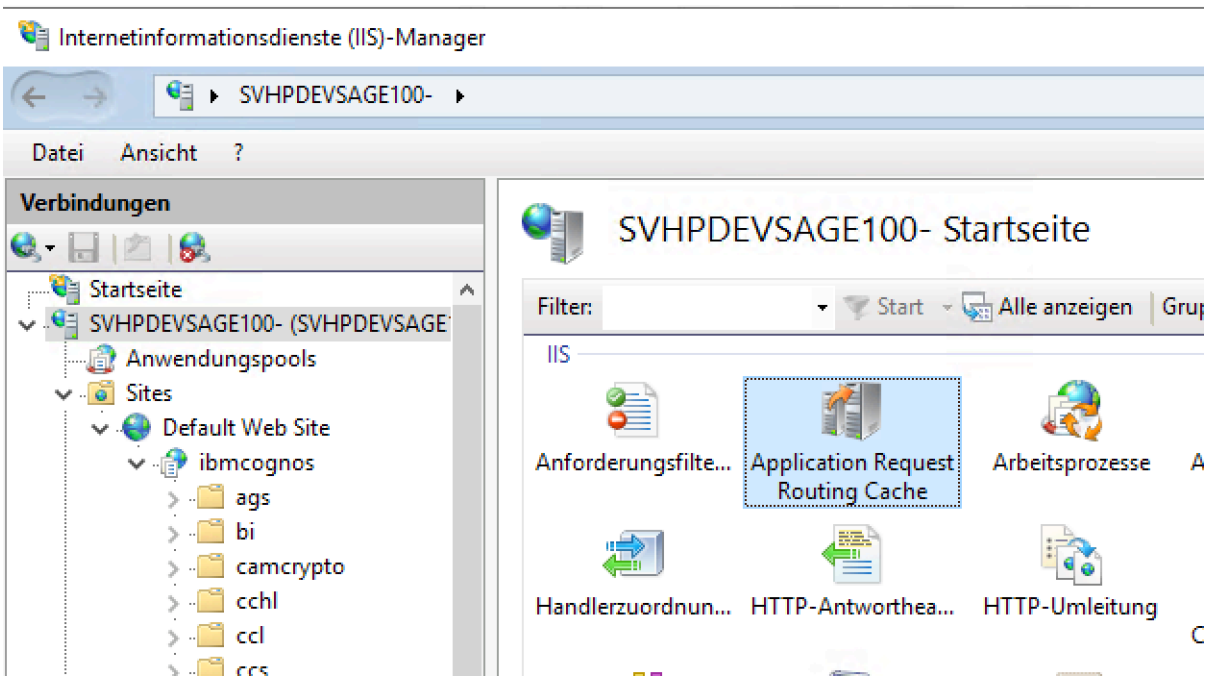 |

| | Beschreibung | Bild / Arbeitsmittel |
|---|---|---|
| 47 | | 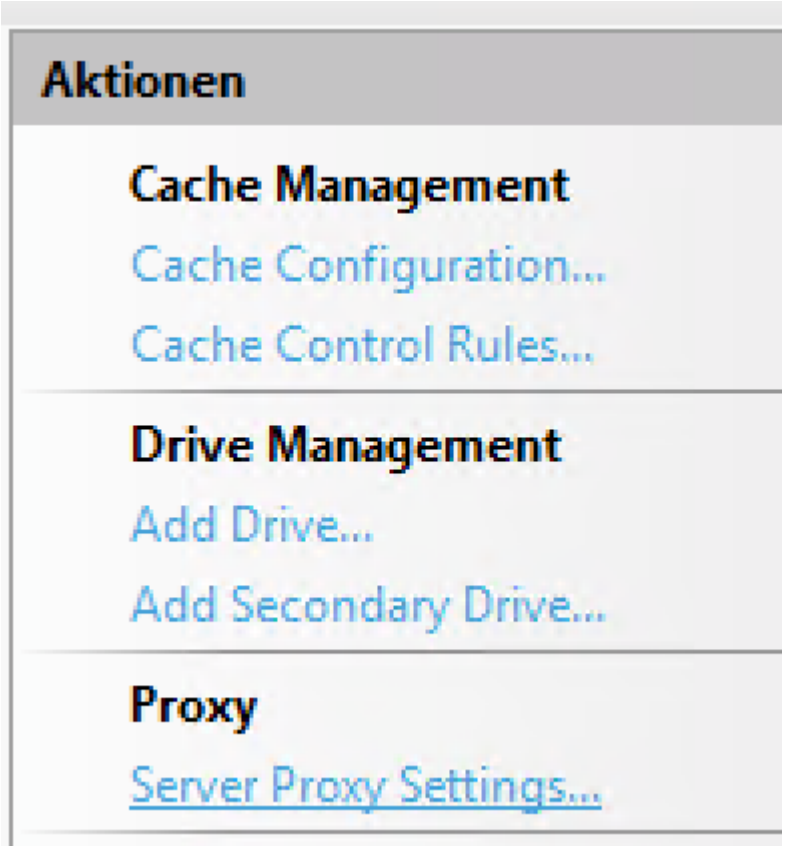 |

| | Beschreibung | Bild / Arbeitsmittel |
|---|---|---|
| 48 | | 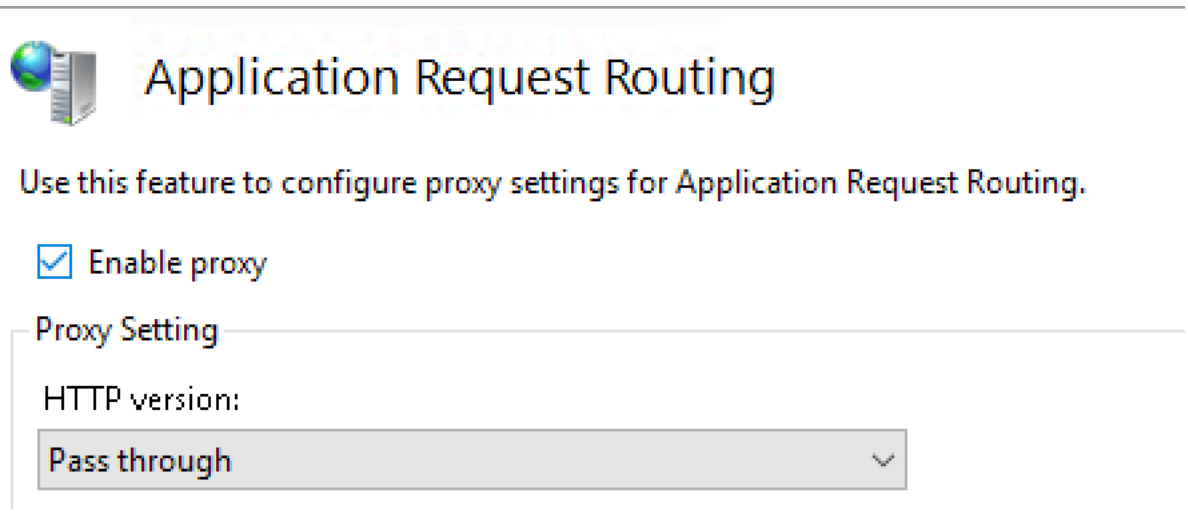 |
| 49 | | 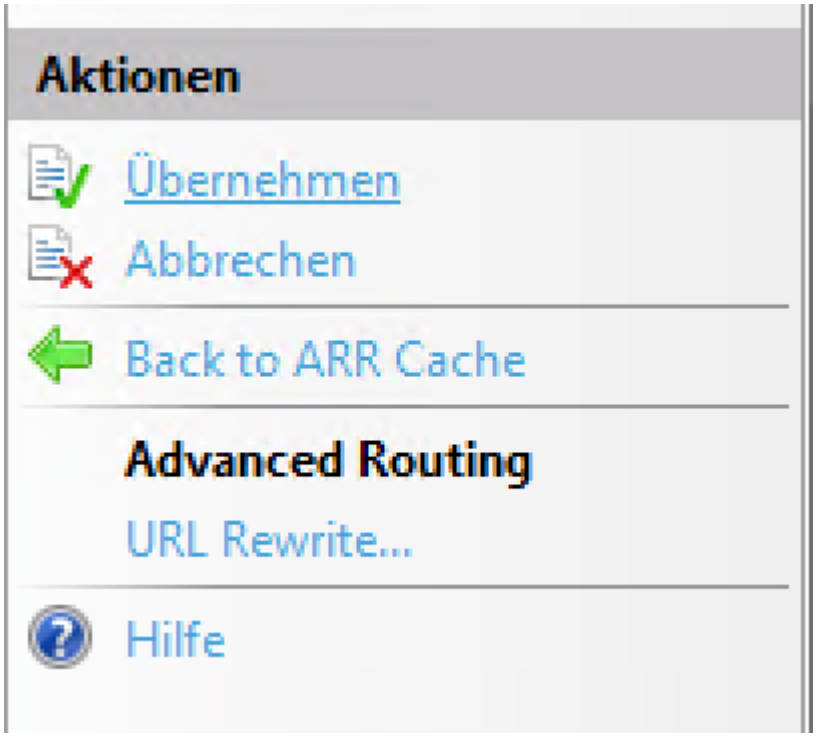 |

| | Beschreibung | Bild / Arbeitsmittel |
|---|---|---|
| 50 | | 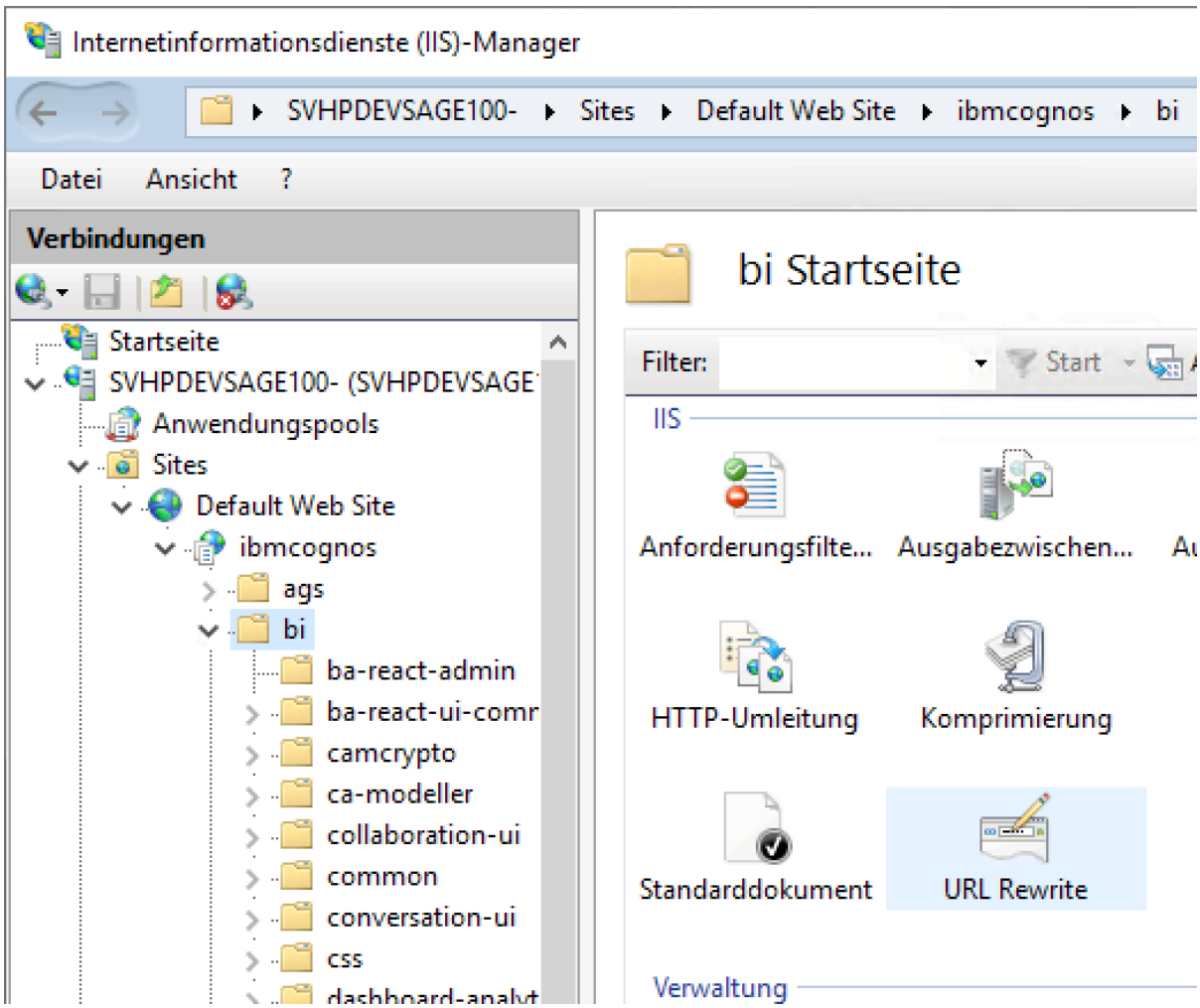 |

| | Beschreibung | Bild / Arbeitsmittel |
|---|---|---|
| 51 | | 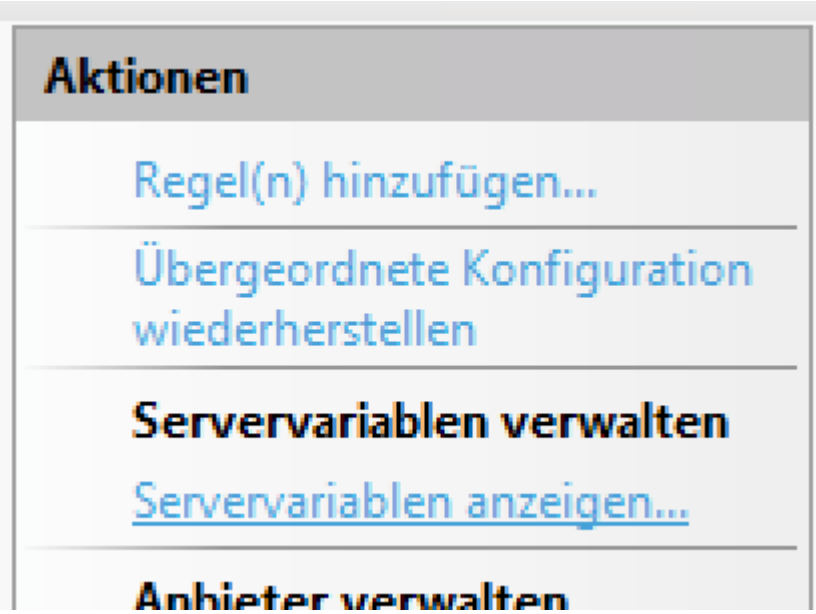 |
| 52 | | 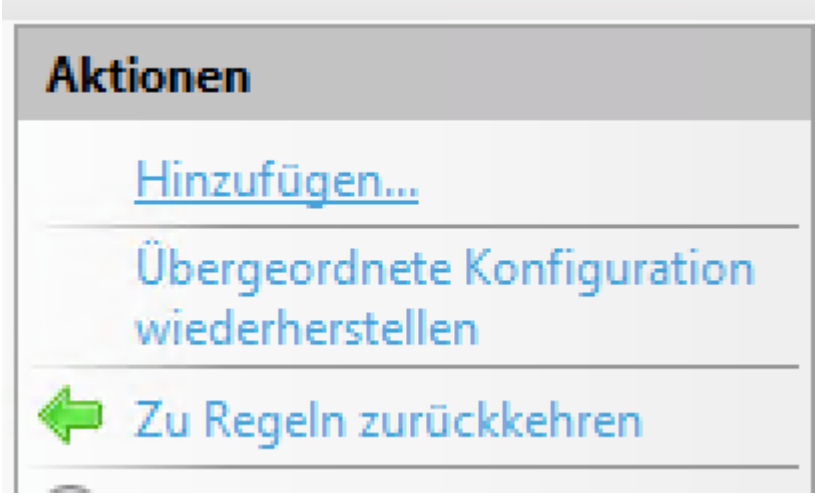 |
| | HTT | |

| | Beschreibung | Bild / Arbeitsmittel |
|---|---|---|
| 53 | P_X_BI_PATH | 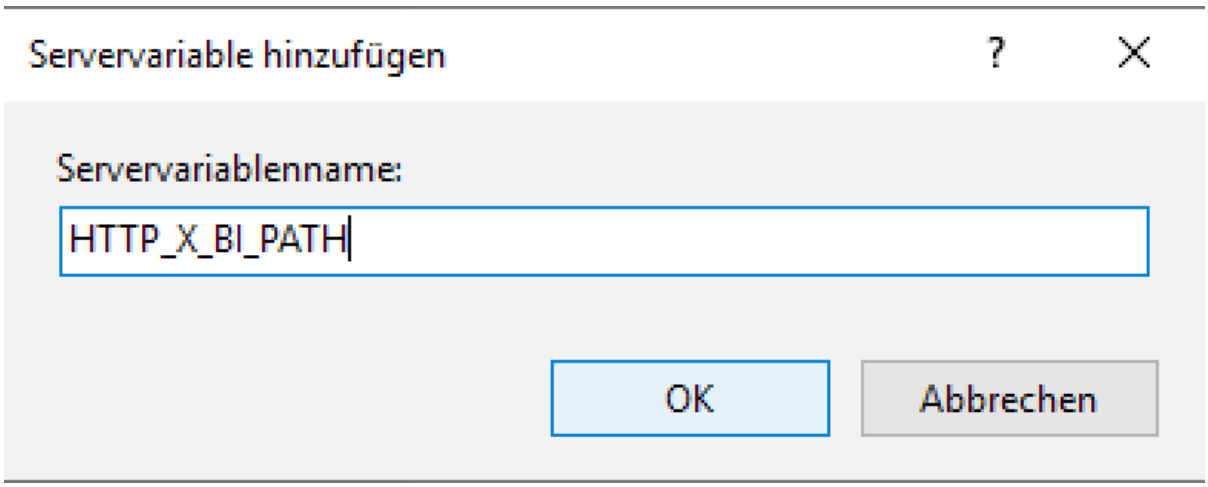 |
| 54 | HTTP_X_FORWARDED_HOST | 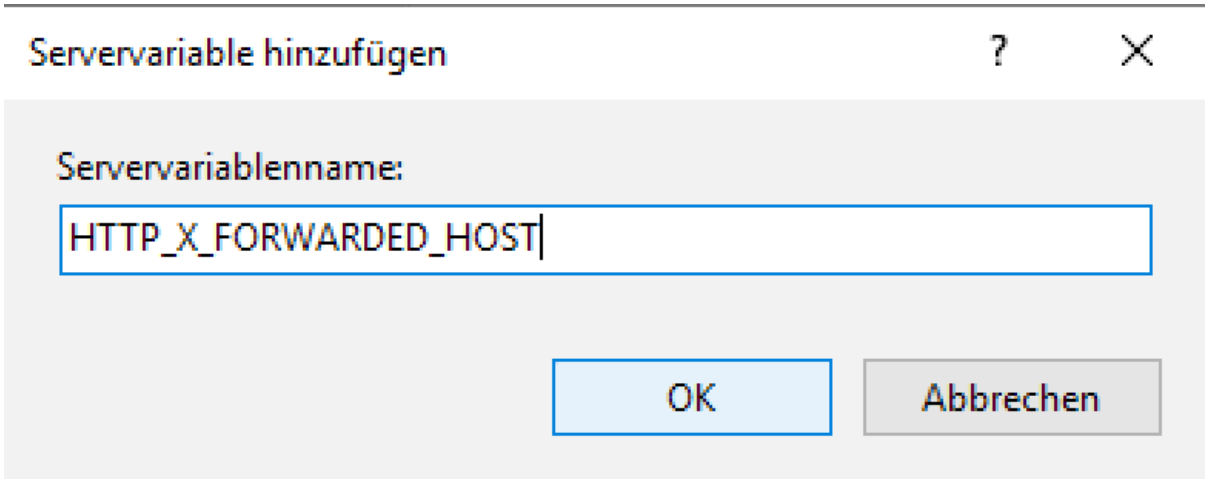 |

| | Beschreibung | Bild / Arbeitsmittel |
|---|---|---|
| 55 | | 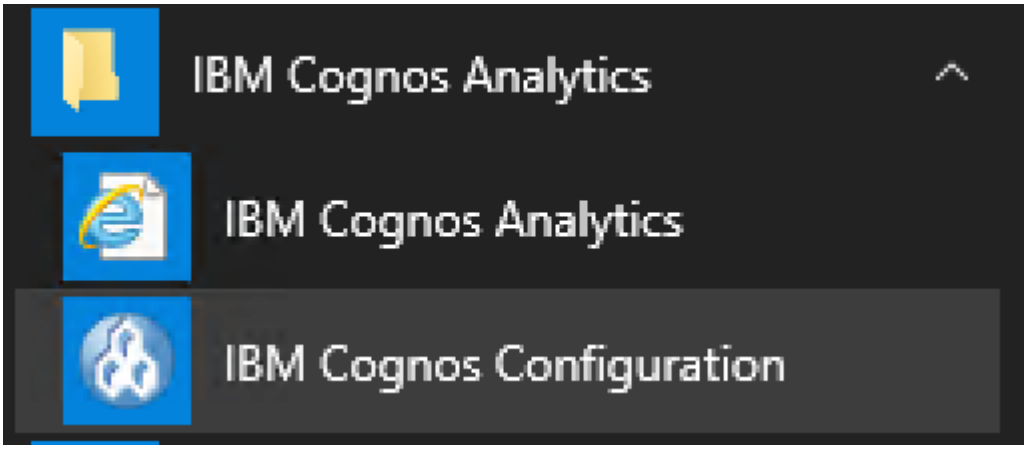 |
| 5 | http://server.domain:80/ibmcog | |

| | Beschreibung | Bild / Arbeitsmittel |
|---|---|---|
| 6 | nos/bi/v1/disp | 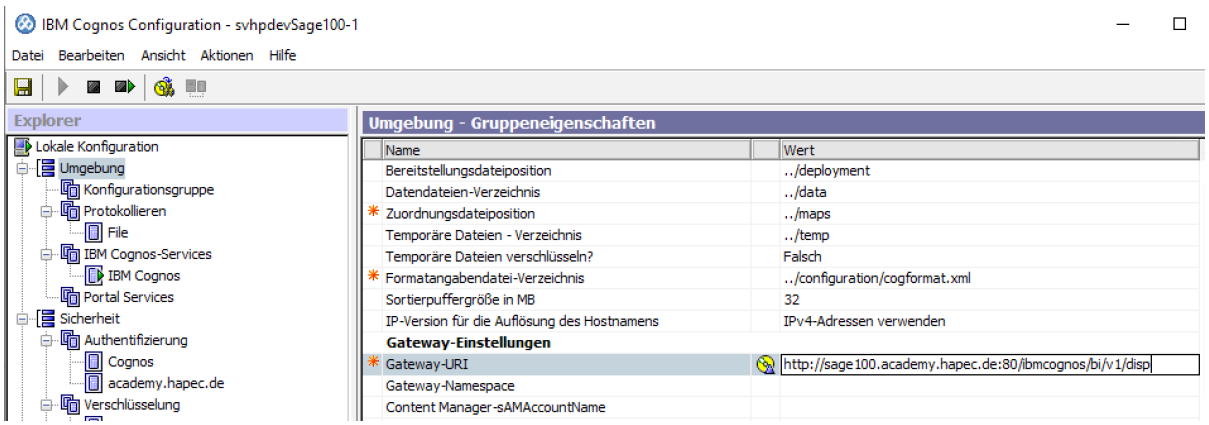 |
| 5<br>7 | | 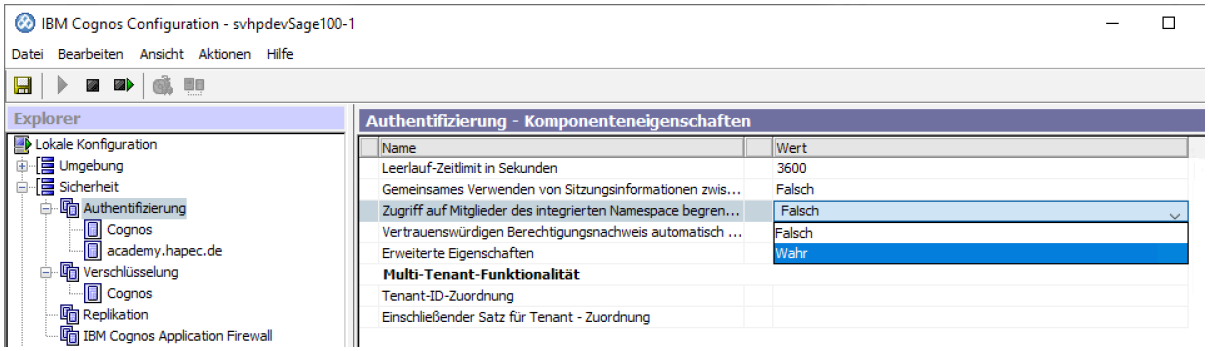 |
| 5<br>8 | | 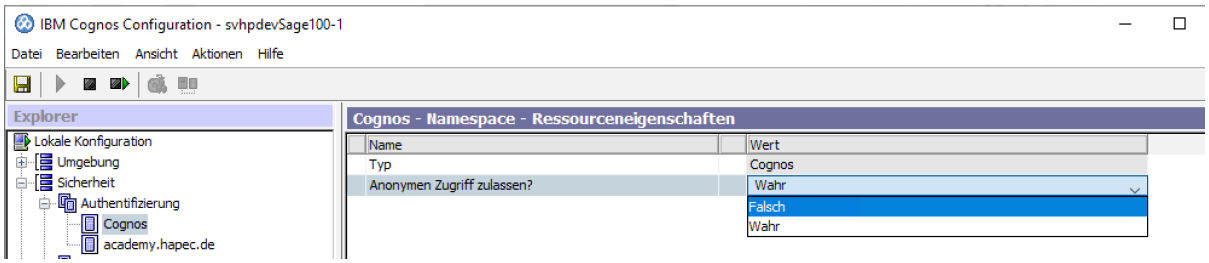 |

| | Beschreibung | Bild / Arbeitsmittel |
|---|---|---|
| 59 | | 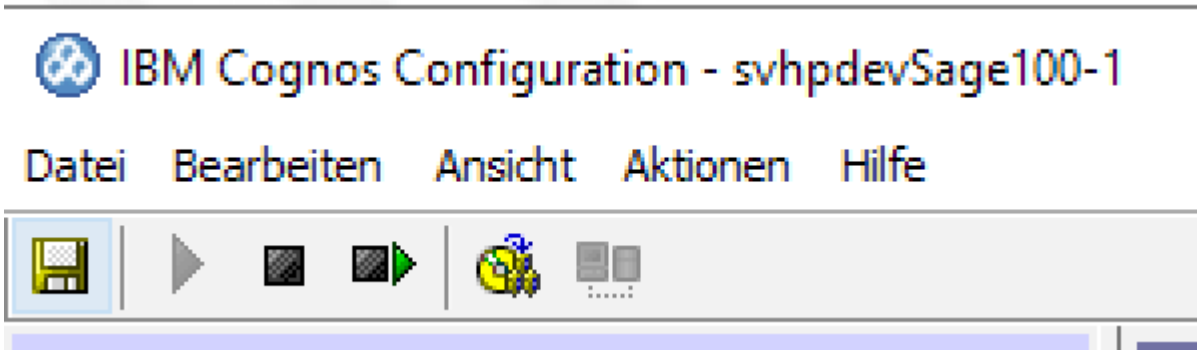 |
| 60 | | 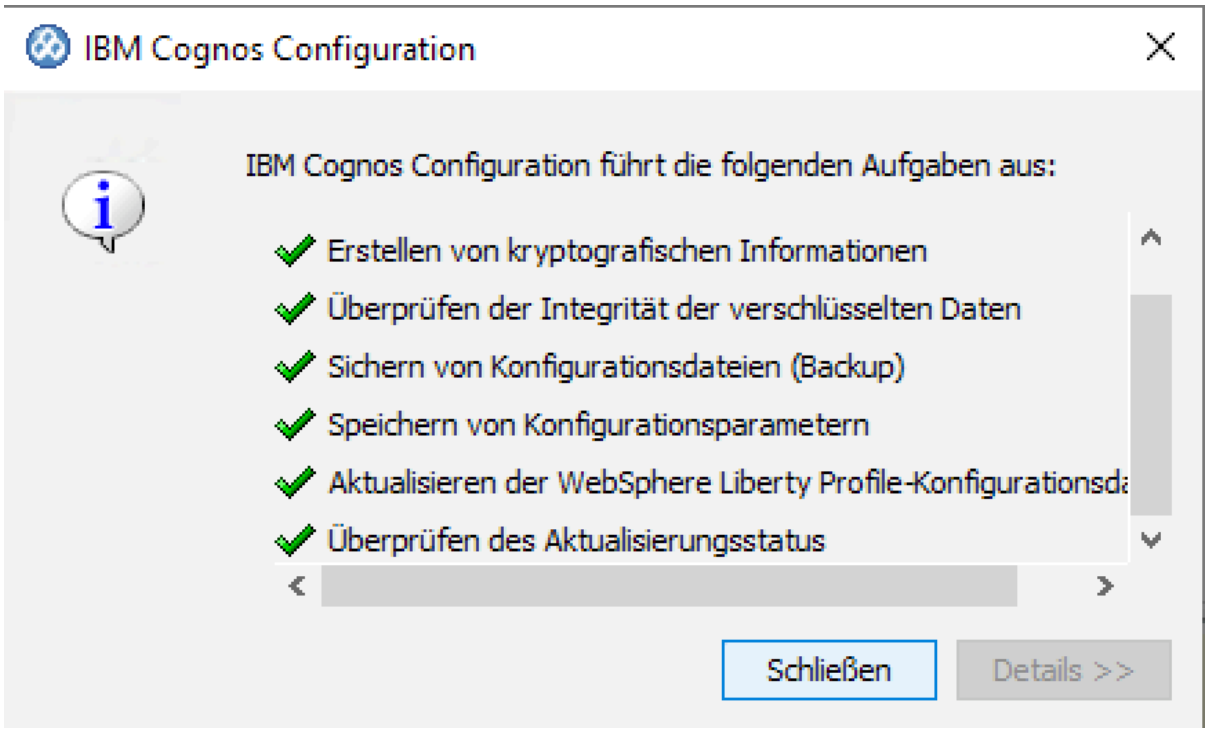 |

| | Beschreibung | Bild / Arbeitsmittel |
|---|---|---|
| 61 | | 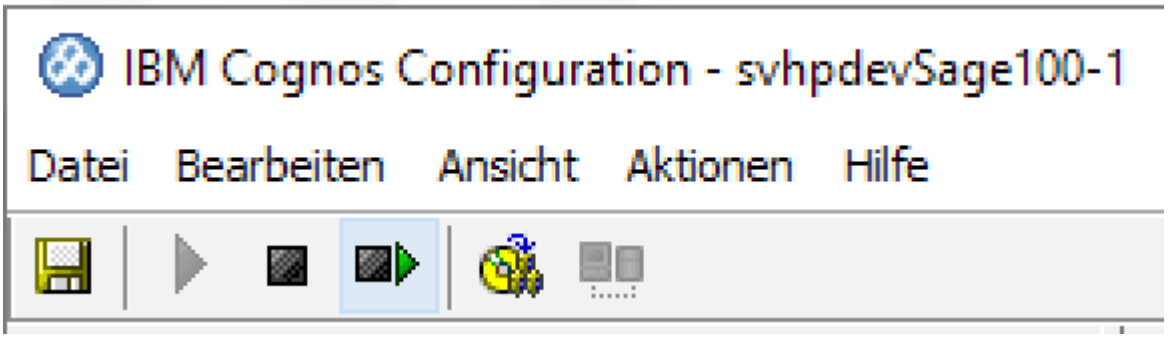 |
| 62 | | 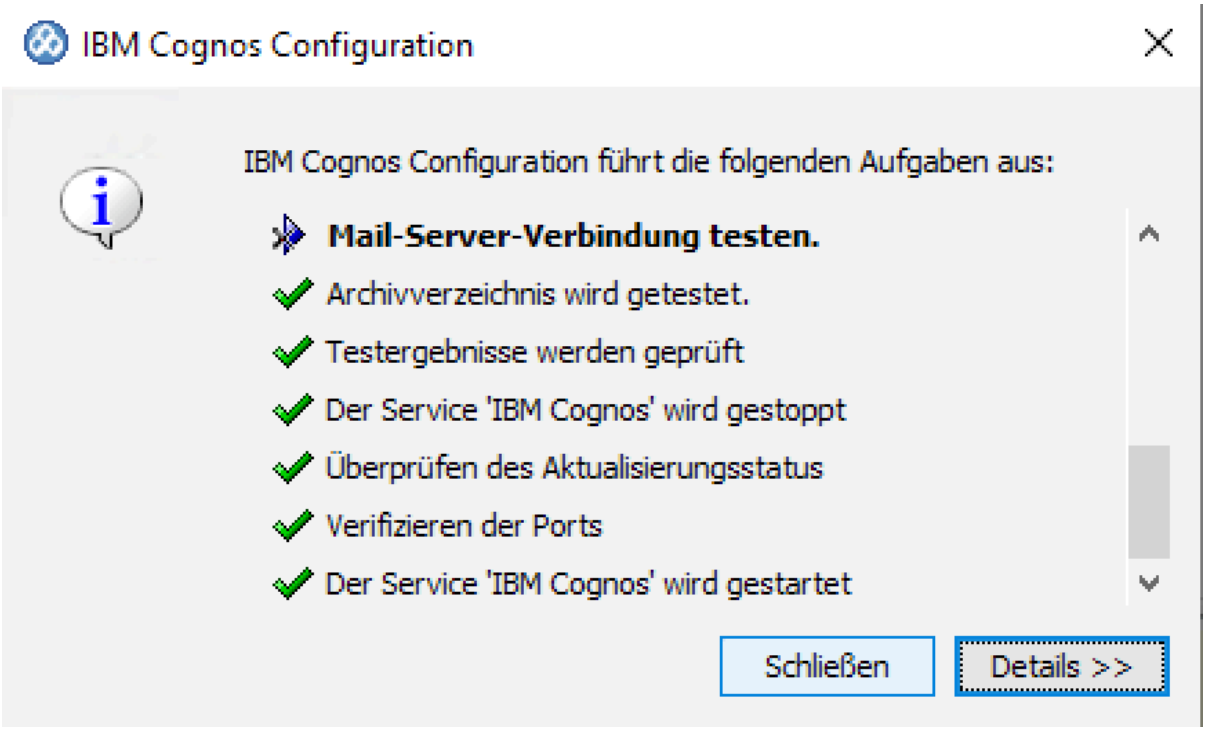 |
| 63 | | 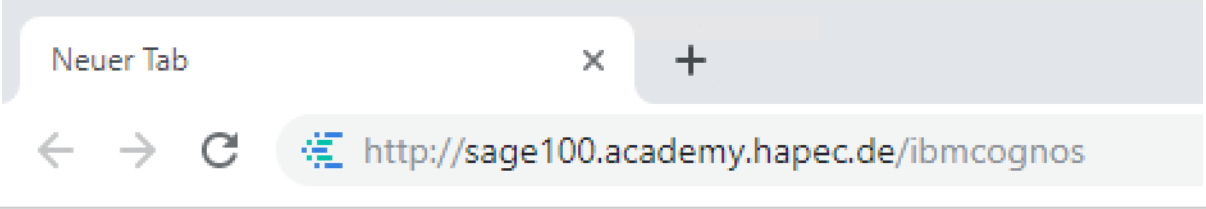 |

| | Beschreibung | Bild / Arbeitsmittel |
|---|---|---|
| 64 | | 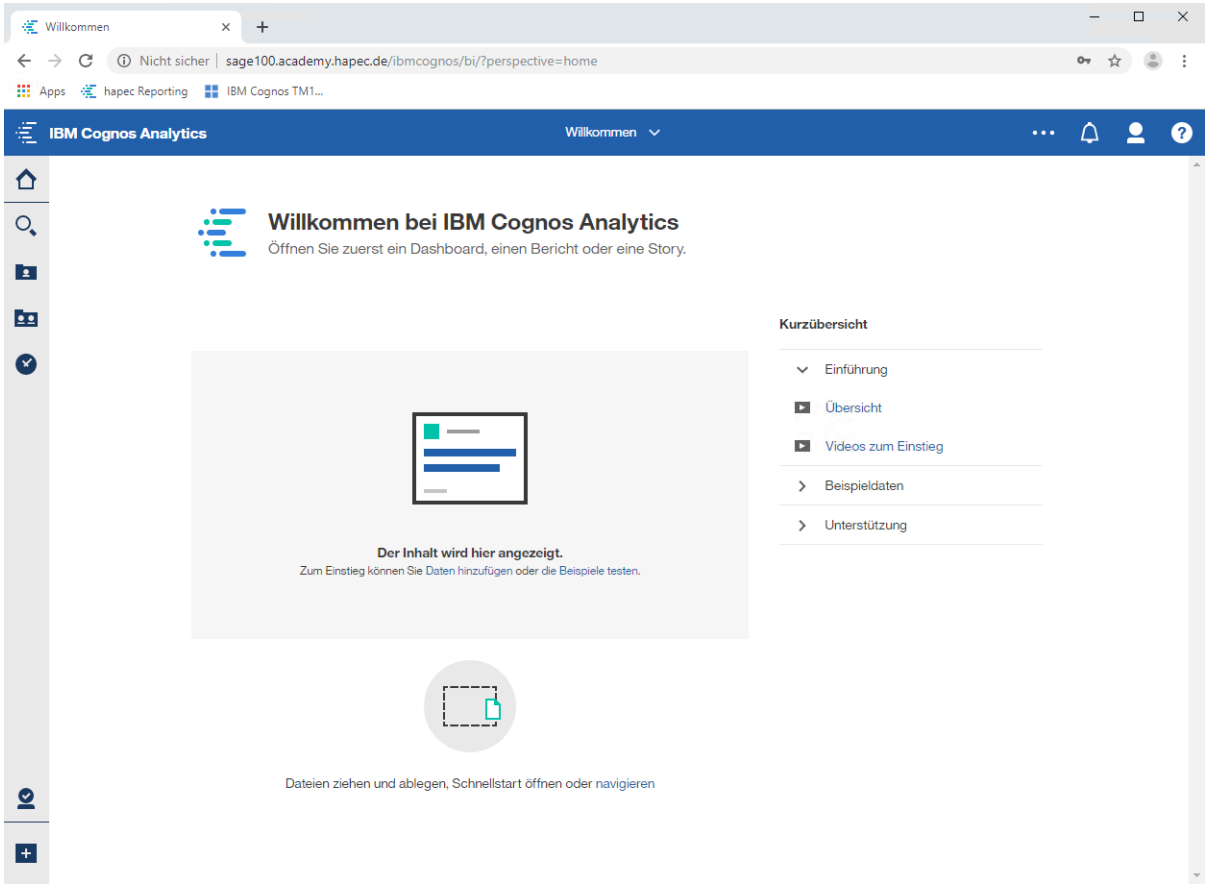 |
| 65 | | |
| 66 | | |
| 67 | | |
| 68 | | |
| 6 | | |

| | Beschreibung | Bild / Arbeitsmittel |
|---|---|---|
| 9 | | |
| 70 | | |

Weitere Vorgehensweise

- ---